

**NOTICE!!**

**These documents have been scanned!**

**Do not place un-scanned documents beneath this notice!**

**Do not remove this notice from this file!**

GPO Jacket No. 560-102  
Print Order 61540  
Rise Business Services, LLC  
Job=AZ15 4/29/2019



Box Number= AZ15006



Claim Begin-End: AMC445604-AMC445621

1 Initial Receipt



AZ15006-25

AMC450400-AMC453366

**United States Department of the Interior**  
**Bureau of Land Management**  
 DIV OF LANDS, MINRLS & ENERGY  
 ONE N CENTRAL AVE  
 PHOENIX, AZ 85004 -4427  
 Phone: 602-417-9200

Receipt

No: 3973859

<b>Transaction #:</b> 4083822	
<b>Date of Transaction:</b> 09/08/2017	
CUSTOMER:	
STEVE F KAROLYI PO BOX 74353 PHOENIX,AZ 85087-1006 US	

**ENTERED**  
 SEP 13 2017  
*R. King*

LINE #	QTY	DESCRIPTION	REMARKS	UNIT PRICE	TOTAL
1	18.00	LOCATABLE MINERALS / MINING CLAIMS-NEW,UNADJUD, ONE OR MORE AUTH NOS / NEW MINING CLAIM PROCESSING FEE <b>CASES:</b> AMC445604/\$20.00, AMC445605/\$20.00, AMC445606/\$20.00, AMC445607/\$20.00, AMC445608/\$20.00, AMC445609/\$20.00, AMC445610/\$20.00, AMC445611/\$20.00, AMC445612/\$20.00, AMC445613/\$20.00, AMC445614/\$20.00, AMC445615/\$20.00, AMC445616/\$20.00, AMC445617/\$20.00, AMC445618/\$20.00, AMC445619/\$20.00, AMC445620/\$20.00, AMC445621/\$20.00		- n/a -	360.00
2	18.00	LOCATABLE MINERALS / MINING CLAIMS-NEW,UNADJUD, ONE OR MORE AUTH NOS / NEW MINING CLAIMS LOCATION FEE <b>CASES:</b> AMC445604/\$37.00, AMC445605/\$37.00, AMC445606/\$37.00, AMC445607/\$37.00, AMC445608/\$37.00, AMC445609/\$37.00, AMC445610/\$37.00, AMC445611/\$37.00, AMC445612/\$37.00, AMC445613/\$37.00, AMC445614/\$37.00, AMC445615/\$37.00, AMC445616/\$37.00, AMC445617/\$37.00, AMC445618/\$37.00, AMC445619/\$37.00, AMC445620/\$37.00, AMC445621/\$37.00		- n/a -	666.00
3	18.00	LOCATABLE MINERALS / MINING CLAIMS-NEW,UNADJUD, ONE OR MORE AUTH NOS / NEW MINING CLAIMS MAINTENANCE FEE <b>CASES:</b> AMC445604/\$155.00, AMC445605/\$155.00, AMC445606/\$155.00, AMC445607/\$155.00, AMC445608/\$155.00, AMC445609/\$155.00,		- n/a -	2790.00

AMC445610/\$155.00, AMC445611/\$155.00, AMC445612/\$155.00, AMC445613/\$155.00, AMC445614/\$155.00, AMC445615/\$155.00, AMC445616/\$155.00, AMC445617/\$155.00, AMC445618/\$155.00, AMC445619/\$155.00, AMC445620/\$155.00, AMC445621/\$155.00			
<b>TOTAL:</b>			<b>\$3,816.00</b>

PAYMENT INFORMATION			
NOTE: Items will appear on credit card statement as "Bureau of Land Mgmt CO".			
1	AMOUNT:	3816.00	POSTMARKED: N/A
	TYPE:	CREDIT CARD	RECEIVED: 09/08/2017
	NAME:	KAROLYI, STEVE F PO BOX 74353 PHOENIX AZ 85087-1006 US	
	CARD NO:	XXXXXXXXXXXX5005	AUTH CODE: 111347
	NAME ON CARD:	STEVE KAROLYI	
	EXPIRES:	01/2020	
	SIGNATURE:		

REMARKS

This receipt was generated by the automated BLM Collections and Billing System and is a paper representation of a portion of the official electronic record contained therein.

**NOTICE!!**

**These documents have been scanned!**

**Do not place un-scanned documents beneath this notice!**

**Do not remove this notice from this file!**

GPO Jacket No. 560-102  
Print Order 61540  
Rise Business Services, LLC  
Job=AZ15 4/29/2019



Box Number= AZ15006



Claim Begin-End: AMC445604-AMC445621

2 Correspondence



AZ15006-25

AMC450400-AMC453366

**NO  
DOCUMENTS  
FOUND**

NO DOCUMENTS FOUND  
NO DOCUMENTS FOUND

**NOTICE!!**

**These documents have been scanned!**

**Do not place un-scanned documents beneath this notice!**

**Do not remove this notice from this file!**

GPO Jacket No. 560-102  
Print Order 61540  
Rise Business Services, LLC  
Job=AZ15 4/29/2019



Box Number= AZ15006



Claim Begin-End: AMC445604-AMC445621

3 Transfers



AZ15006-25

AMC450400-AMC453366

AMC445604

When recorded return to:

Steve Karolyi  
PO BOX 74353  
Phoenix, AZ 85087

**QUIT CLAIM DEED**

For consideration of \$10.00 and other valuable considerations, I or we, Steve Karolyi, whose address is PO BOX 74353 Phoenix, AZ 85087, hereby quitclaim to: Patrick Kennedy  
1042 Willow Creek Rd A107 #155  
Prescott, AZ 86301

all right, title or interest in the following real property situated in Yavapai County, Arizona:

Claim: AMC # 445614 Gold Pick #5, 20 Acre Placer Claim  
Legal Description: Township 13 N, Range 2 E, Section 30, NW Corridor  
Exempt per A.R.S. 11-1134-A6

Executed this this 11<sup>th</sup> day of July, 2019

  
\_\_\_\_\_  
Grantor – Steve Karolyi

RECEIVED  
BLM AZ STATE OFFICE  
2019 JUL 18 P 1:24  
PHOENIX, ARIZONA

STATE OF Arizona  
COUNTY OF Maricopa

This instrument was acknowledged before me this 11<sup>th</sup> day of July, 2019 by:

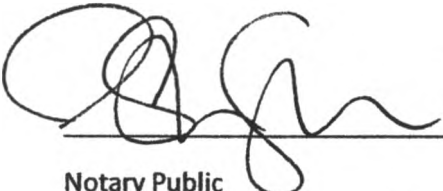
  
\_\_\_\_\_  
Notary Public

My Commission Expires: 11/5/2020

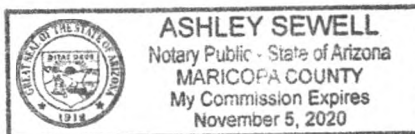

ESW  
1  
4513261

**ENTERED INTO COMPUTER**

7/24/2019



440

**United States Department of the Interior**  
**Bureau of Land Management**  
 DIV OF LANDS, MINRLS & ENERGY  
 ONE N CENTRAL AVE  
 PHOENIX, AZ 85004 -4427  
 Phone: 602-417-9200

Receipt

No: 4513261

<b>Transaction #:</b> 4633802	
<b>Date of Transaction:</b> 07/22/2019	
CUSTOMER:	
STEVE F KAROLYI PO BOX 74353 PHOENIX, AZ 85087-1006 US	

LINE #	QTY	DESCRIPTION	REMARKS	UNIT PRICE	TOTAL
1	1.00	LOCATABLE MINERALS / MINING CLAIMS- NOT NEW-UNADJUD, ONE AUTH NO. ONLY / MINING CLAIM MONEY RECEIVED CASES: AMC445614/\$15.00	TRF (1)	- n/a -	15.00
<b>TOTAL:</b>					<b>\$15.00</b>

PAYMENT INFORMATION				
NOTE: Items will appear on credit card statement as "Bureau of Land Mgmt CO".				
1	AMOUNT:	15.00	POSTMARKED:	N/A
	TYPE:	CREDIT CARD	RECEIVED:	07/22/2019
	NAME:	KAROLYI, STEVE F PO BOX 74353 PHOENIX AZ 85087-1006 US		
	CARD NO:	XXXXXXXXXXXX5005	AUTH CODE:	123209
	NAME ON CARD:	STEVE KAROLYI		
	SIGNATURE:	BY MAIL		

REMARKS

This receipt was generated by the automated BLM Collections and Billing System and is a paper representation of a portion of the official electronic record contained therein.



445604

When recorded return to:

Steve Karolyi  
PO BOX 74353  
Phoenix, AZ 85087

**QUIT CLAIM DEED**

For consideration of \$10.00 and other valuable considerations, I or we, Steve Karolyi, whose address is

PO BOX 74353 Phoenix, AZ 85087, hereby quitclaim to: David Gold  
220 Burchard Sawmill Rd  
Chestertown, MD 21620

all right, title or interest in the following real property situated in Yavapai County, Arizona:

Claim: AMC # 445610 Gold Peak #9, 20 Acre Lode Claim  
Legal Description: Township 10 N, Range 2 E, Section 20, NW Corridor  
Exempt per A.R.S. 11-1134-A6

Executed this this 23<sup>rd</sup> day of AUGUST, 2019

  
\_\_\_\_\_  
Grantor - Steve Karolyi

RECEIVED  
BLM AZ STATE OFFICE  
2019 AUG 29 P 2:54  
PHOENIX, ARIZONA

STATE OF Arizona

COUNTY OF Yavapai

This instrument was acknowledged before me this 23<sup>rd</sup> day of AUGUST, 2019 by:

  
\_\_\_\_\_  
Notary Public  
My Commission Expires: 11/5/2020

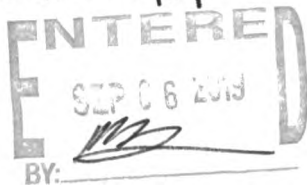
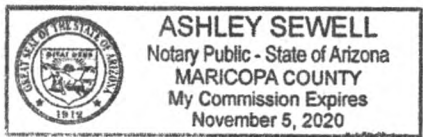

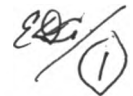
  
4549165

# Mine Finder Gold & Ranger Gold Exploration LLC

---

Attention: Bureau of Land Management

Please use the American Express credit card on file.

Sincerely,



8 / 23 / 19

Steve Karolyi

(623) 374-5413

RECEIVED  
BLM AZ STATE OFFICE  
2019 AUG 29 P 2:54  
PHOENIX, ARIZONA

Corrected Amended Notice  
Please attach to our file

When recorded return to:

\_\_\_\_\_  
Steve Karolyi  
PO BOX 74353  
Phoenix, AZ 85087

**QUIT CLAIM DEED**

For consideration of \$10.00 and other valuable considerations, I or we, Steve Karolyi, whose address is  
PO BOX 74353 Phoenix, AZ 85087, hereby quitclaim to: Steve Kuhn  
14870 W Riviera Dr  
Surprise, AZ 85379

all right, title or interest in the following real property situated in Maricopa County, Arizona:

Claim: AMC # 441145 Golden Pearl #3, 20 Acre Lode Claim  
Legal Description: Township 4 N, Range 7 W, Section 15, SE Corridor  
Exempt per A.R.S. 11-1134-A6

Executed this this 23<sup>rd</sup> day of AUGUST, 2019

  
\_\_\_\_\_

Grantor – Steve Karolyi

RECEIVED  
BLM AZ STATE OFFICE  
2019 AUG 29 P 2:52  
PHOENIX, ARIZONA

STATE OF Arizona  
COUNTY OF Maricopa

This instrument was acknowledged before me this 23<sup>rd</sup> day of AUGUST, 2019 by:

  
\_\_\_\_\_

Notary Public

My Commission Expires: 11/5/2020

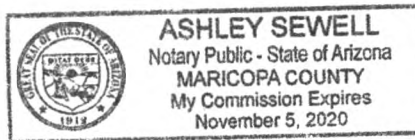

**United States Department of the Interior  
Bureau of Land Management**

Receipt

DIV OF LANDS, MINRLS & ENERGY  
ONE N CENTRAL AVE  
PHOENIX, AZ 85004 -4427  
Phone: 602-417-9200

No: 4549165

<b>Transaction #:</b> 4670197	
<b>Date of Transaction:</b> 08/30/2019	
CUSTOMER:	
STEVE F KAROLYI PO BOX 74353 PHOENIX, AZ 85087-1006 US	

LINE #	QTY	DESCRIPTION	REMARKS	UNIT PRICE	TOTAL
1	1.00	LOCATABLE MINERALS / MINING CLAIMS- NOT NEW-UNADJUD, ONE AUTH NO. ONLY / MINING CLAIM MONEY RECEIVED CASES: AMC445610/\$15.00	TRF (1)	- n/a -	15.00
<b>TOTAL:</b>					<b>\$15.00</b>

PAYMENT INFORMATION				
NOTE: Items will appear on credit card statement as "Bureau of Land Mgmt CO".				
1	AMOUNT:	15.00	POSTMARKED:	N/A
	TYPE:	CREDIT CARD	RECEIVED:	08/29/2019
	NAME:	KAROLYI, STEVE F PO BOX 74353 PHOENIX AZ 85087-1006 US		
	CARD NO:	XXXXXXXXXXXX5005	AUTH CODE:	176877
	NAME ON CARD:	STEVE KAROLYI		
	SIGNATURE:	BY MAIL		

REMARKS

This receipt was generated by the automated BLM Collections and Billing System and is a paper representation of a portion of the official electronic record contained therein.

**NO  
DOCUMENTS  
FOUND**

NO DOCUMENTS FOUND  
NO DOCUMENTS FOUND

**NOTICE!!**

**These documents have been scanned!**

**Do not place un-scanned documents beneath this notice!**

**Do not remove this notice from this file!**

GPO Jacket No. 560-102  
Print Order 61540  
Rise Business Services, LLC  
Job=AZ15 4/29/2019



Box Number= AZ15006



Claim Begin-End: AMC445604-AMC445621

4 Annual Filings



AZ15006-25

AMC450400-AMC453366

DEPARTMENT OF THE INTERIOR  
BUREAU OF LAND MANAGEMENT  
MINING CLAIMS

Run Date/Time: 10/4/2019

MC Maintenance Fees Paid Through the BLM Pay Portal  
(by Date Paid)

Page 2 Of 2

**CBS Receipt: 4541653**

Printed For Lead File # AMC445604

Agency Tracking ID: 1566600439

Assessment Year: 2020

Number of BLM Serial Nr: 1

Paid On: 8/23/2019

Total Amount Paid: \$165.00

Claim Name	BLM Serial No	Lead File No	Amount Paid
GOLD PICK 5	AMC445614	AMC445604	\$165.00

**United States Department of the Interior**  
**Bureau of Land Management**  
 BUSINESS & SUPPORT SVCS DIV  
 ONE N CENTRAL AVE SUITE 800  
 PHOENIX, AZ 85004 -4427  
 Phone: 602-417-9200

Receipt	
No:	4541653

<b>Transaction #:</b> 4662612	
<b>Date of Transaction:</b> 08/23/2019	
CUSTOMER:	
PATRICK M KENNEDY 1042 WILLOW CREEK RD PRESCOTT, AZ 86301 US	

LINE #	QTY	DESCRIPTION	REMARKS	UNIT PRICE	TOTAL
1	1.00	LOCATABLE MINERALS / MINING CLAIMS- NOT NEW-UNADJUD, ONE AUTH NO. ONLY / MINING CLAIM MONEY RECEIVED CASES: AMC445614/\$165.00		- n/a -	165.00
<b>TOTAL:</b>					<b>\$165.00</b>

PAYMENT INFORMATION			
NOTE: Items will appear on credit card statement as "BLM O Mining Claim".			
1	AMOUNT:	165.00	POSTMARKED: N/A
	TYPE:	CREDIT CARD	RECEIVED: 08/23/2019
	NAME:	PATRICK M KENNEDY 1042 WILLOW CREEK RD PRESCOTT AZ 86301 US	
	CARD NO:	XXXXXXXXXXXX5709	AUTH CODE: 002221
	NAME ON CARD:	PATRICK M KENNEDY	
	SIGNATURE:	INTERNET	

REMARKS

This receipt was generated by the automated BLM Collections and Billing System and is a paper representation of a portion of the official electronic record contained therein.



DEPARTMENT OF THE INTERIOR  
BUREAU OF LAND MANAGEMENT  
MINING CLAIMS

Run Date/Time: 10/29/2018

MC Maintenance Fees Paid Through the BLM Pay Portal  
(by Date Paid)

Page 3 Of 6

**CBS Receipt: 4249585**

Printed For Lead File # AMC445604

Agency Tracking ID: 1535586693

Assessment Year: 2019

Number of BLM Serial Nr: 15

Paid On: 8/30/2018

Total Amount Paid: \$2,325.00

Claim Name	BLM Serial No	Lead File No	Amount Paid
GOLD DUCT #1	AMC444247	AMC444247	\$155.00
GOLD DUCT #2	AMC444248	AMC444247	\$155.00
GOLD DUCT #3	AMC444249	AMC444247	\$155.00
GOLD DUCT #4	AMC444250	AMC444247	\$155.00
DEAD CAR 1	AMC445605	AMC445604	\$155.00
DEAD CAR 2	AMC445606	AMC445604	\$155.00
DEAD CAR 3	AMC445607	AMC445604	\$155.00
DEAD CAR 4	AMC445608	AMC445604	\$155.00
DEAD CAR 5	AMC445609	AMC445604	\$155.00
BEL 7	AMC449059	AMC449056	\$155.00
BEL 8	AMC449060	AMC449056	\$155.00
GOLD GEM #14	AMC450674	AMC450663	\$155.00
VULTURE SOUTH #8	AMC450970	AMC450969	\$155.00
VULTURE SOUTH #9	AMC450971	AMC450969	\$155.00
VULTURE SOUTH 10	AMC450972	AMC450969	\$155.00

**United States Department of the Interior**  
**Bureau of Land Management**  
 BUSINESS & SUPPORT SVCS DIV  
 ONE N CENTRAL AVE SUITE 800  
 PHOENIX, AZ 85004 -4427  
 Phone: 602-417-9200

Receipt

No: 4249585

<b>Transaction #:</b> 4365071	
<b>Date of Transaction:</b> 08/29/2018	
<b>CUSTOMER:</b>	
STEVE KAROLYI P.O. BOX 74353 PHOENIX, AZ 85087 US	

LINE #	QTY	DESCRIPTION	REMARKS	UNIT PRICE	TOTAL
1	1.00	LOCATABLE MINERALS / MINING CLAIMS-NOT NEW-UNADJUD, ONE AUTH NO. ONLY / MINING CLAIM MONEY RECEIVED CASES: AMC444247/\$2325.00		- n/a -	2325.00
<b>TOTAL:</b>					<b>\$2,325.00</b>

PAYMENT INFORMATION			
NOTE: Items will appear on credit card statement as "BLM O Mining Claim".			
1	AMOUNT:	2325.00	POSTMARKED: N/A
	TYPE:	CREDIT CARD	RECEIVED: 08/29/2018
	NAME:	STEVE KAROLYI P.O. BOX 74353 PHOENIX AZ 85087 US	
	CARD NO:	XXXXXXXXXXXX6322	AUTH CODE: 029812
	NAME ON CARD:	STEVE KAROLYI	
	SIGNATURE:		

REMARKS

This receipt was generated by the automated BLM Collections and Billing System and is a paper representation of a portion of the official electronic record contained therein.

**DEPARTMENT OF THE INTERIOR  
BUREAU OF LAND MANAGEMENT  
MINING CLAIMS**

Run Date/Time: 9/26/2018

**MC Maintenance Fees Paid Through the BLM Pay Portal  
(by Date Paid)**

Page 47 Of 61

**CBS Receipt: 4246821**

Printed For Lead File # AMC445604

Agency Tracking ID: 1535403936

Assessment Year: 2019

Number of BLM Serial Nr: 67

Paid On: 8/27/2018

Total Amount Paid: \$10,385.00

Claim Name	BLM Serial No	Lead File No	Amount Paid
MIDWAY GOLD #4	AMC420465	AMC420457	\$155.00
PATRIOT GOLD #3	AMC423624	AMC423622	\$155.00
GOLD PAN #1	AMC435961	AMC435956	\$155.00
GALENA GEM #1	AMC437460	AMC437459	\$155.00
GALENA GEM #2	AMC437461	AMC437459	\$155.00
GALENA GEM #3	AMC437462	AMC437459	\$155.00
GALENA GEM #4	AMC437463	AMC437459	\$155.00
COPPER GULCH #3	AMC437918	AMC437918	\$155.00
SECRET CANYON #1	AMC437923	AMC437918	\$155.00
SUPERSTITION GOLD #5	AMC437928	AMC437918	\$155.00
HIDDEN TRSURE GOLD #3	AMC438349	AMC438349	\$155.00
HIDDEN TRSURE GOLD #2	AMC438350	AMC438349	\$155.00
HIDDEN TRSURE GOLD #3	AMC438351	AMC438349	\$155.00
TREASURE GOLD #4	AMC438352	AMC438349	\$155.00
GOLD GEM #6	AMC438791	AMC438790	\$155.00
MYSTIC GOLD #8	AMC440745	AMC440738	\$155.00
GOLDEN PEARL #2	AMC441144	AMC441142	\$155.00
GOLDEN PEARL #3	AMC441145	AMC441142	\$155.00
TIGER GOLD #3	AMC441148	AMC441142	\$155.00
SAN MARCOS EAST #1	AMC441676	AMC441666	\$155.00
SAN MARCOS NORTH #3	AMC441681	AMC441666	\$155.00
FREEDOM GOLD #3	AMC442203	AMC442201	\$155.00
GOLD PEAK #2	AMC442206	AMC442201	\$155.00
GOLD PEAK #6	AMC442210	AMC442201	\$155.00

NO WARRANTY IS MADE BY BLM FOR USE OF THE DATA FOR PURPOSES NOT INTENDED BY BLM

**DEPARTMENT OF THE INTERIOR  
BUREAU OF LAND MANAGEMENT  
MINING CLAIMS**

Run Date/Time: 9/26/2018

**MC Maintenance Fees Paid Through the BLM Pay Portal  
(by Date Paid)**

Page 48 Of 61

GOLD PEAK #7	AMC442211	AMC442201	\$155.00
GOLD PEAK #8	AMC442212	AMC442201	\$155.00
GALENA GEM	AMC443156	AMC443156	\$155.00
GOLD PICK #1	AMC443739	AMC443739	\$155.00
GOLD PICK #2	AMC443740	AMC443739	\$155.00
GOLD PICK #3	AMC443741	AMC443739	\$155.00
GOLD PICK #4	AMC443742	AMC443739	\$155.00
GOLD FIRE #1	AMC444587	AMC444587	\$155.00
GOLD FIRE #2	AMC444588	AMC444587	\$155.00
GOLD FIRE #3	AMC444589	AMC444587	\$155.00
GOLD GEM #8	AMC445153	AMC445153	\$155.00
GOLD GEM #9	AMC445154	AMC445153	\$155.00
GOLD GEM #10	AMC445155	AMC445153	\$155.00
COPPER ROCK 1	AMC445604	AMC445604	\$155.00
GOLD PEAK 9	AMC445610	AMC445604	\$155.00
GOLD PEAK 10	AMC445611	AMC445604	\$155.00
GOLD PEAK 11	AMC445612	AMC445604	\$155.00
GOLD PEAK 12	AMC445613	AMC445604	\$155.00
GOLD PASS 2	AMC445619	AMC445604	\$155.00
GOLD ARCH #1	AMC446015	AMC446015	\$155.00
GOLD ARCH #2	AMC446016	AMC446015	\$155.00
GOLD ARCH #3	AMC446017	AMC446015	\$155.00
GOLD ARCH #4	AMC446018	AMC446015	\$155.00
GOLD BUTTE #1	AMC446021	AMC446015	\$155.00
GOLD BUTTE #2	AMC446022	AMC446015	\$155.00
GOLD BUTTE #3	AMC446023	AMC446015	\$155.00
GOLD BUTTE #4	AMC446024	AMC446015	\$155.00
GOLD STAR #1	AMC446025	AMC446015	\$155.00
GOLD STAR #2	AMC446026	AMC446015	\$155.00
GOLD STAR #3	AMC446027	AMC446015	\$155.00
GOLD STAR #4	AMC446028	AMC446015	\$155.00
GOLD STAR #5	AMC446029	AMC446015	\$155.00
LEAD DIKE #2	AMC446030	AMC446015	\$155.00
LEAD DIKE #3	AMC446031	AMC446015	\$155.00
LEAD DIKE #4	AMC446032	AMC446015	\$155.00

**NO WARRANTY IS MADE BY BLM FOR USE OF THE DATA FOR PURPOSES NOT INTENDED BY BLM**

DEPARTMENT OF THE INTERIOR  
BUREAU OF LAND MANAGEMENT  
MINING CLAIMS

Run Date/Time: 9/26/2018

MC Maintenance Fees Paid Through the BLM Pay Portal  
(by Date Paid)

Page 49 Of 61

MYSTIC GOLD #9	AMC446034	AMC446015	\$155.00
MYSTIC GOLD #10	AMC446035	AMC446015	\$155.00
LEAD DIKE 1	AMC448725	AMC448725	\$155.00
GOLD ROCK 3	AMC448940	AMC448935	\$155.00
VULTURE SOUTH 4	AMC448945	AMC448935	\$155.00
VSM #1	AMC449828	AMC449828	\$155.00
VSM #2	AMC449829	AMC449828	\$155.00
VSM #3	AMC449830	AMC449828	\$155.00

**United States Department of the Interior**

**Bureau of Land Management**  
 BUSINESS & SUPPORT SVCS DIV  
 ONE N CENTRAL AVE SUITE 800  
 PHOENIX, AZ 85004 -4427  
 Phone: 602-417-9200

Receipt

No: 4246821

<b>Transaction #:</b> 4362284
<b>Date of Transaction:</b> 08/27/2018
<b>CUSTOMER:</b>
STEVE KAROLYI P.O. BOX 74353 PHOENIX, AZ 85087 US

LINE #	QTY	DESCRIPTION	REMARKS	UNIT PRICE	TOTAL
1	1.00	LOCATABLE MINERALS / MINING CLAIMS-NOT NEW-UNADJUD, ONE AUTH NO. ONLY / MINING CLAIM MONEY RECEIVED <b>CASES: AMC420465/\$10385.00</b>		- n/a -	10385.00
<b>TOTAL:</b>					<b>\$10,385.00</b>

PAYMENT INFORMATION					
NOTE: Items will appear on credit card statement as "BLM O Mining Claim".					
1	AMOUNT:	10385.00	POSTMARKED:	N/A	
	TYPE:	CREDIT CARD	RECEIVED:	08/27/2018	
	NAME:	STEVE KAROLYI P.O. BOX 74353 PHOENIX AZ 85087 US			
	CARD NO:	XXXXXXXXXXXX5165	AUTH CODE:	662853	
	NAME ON CARD:	STEVE KAROLYI			
	SIGNATURE:				

REMARKS

This receipt was generated by the automated BLM Collections and Billing System and is a paper representation of a portion of the official electronic record contained therein.

**DEPARTMENT OF THE INTERIOR  
BUREAU OF LAND MANAGEMENT  
MINING CLAIMS**

Run Date/Time: 9/11/2018

**MC Maintenance Fees Paid Through the BLM Pay Portal  
(by Date Paid)**

Page 130 Of 723

**CBS Receipt: 4242201**

Printed For Lead File # **AMC445604**

Agency Tracking ID: 1534983628

Assessment Year: 2019

Number of BLM Serial Nr: 29

Paid On: 8/23/2018

Total Amount Paid: \$4,495.00

Claim Name	BLM Serial No	Lead File No	Amount Paid
MARCOS GOLD #11	AMC436769	AMC436769	\$155.00
SUPERSTITION GOLD #3	AMC437926	AMC437918	\$155.00
SUPERSTITION GOLD #8	AMC437931	AMC437918	\$155.00
GOLD GEM #7	AMC438792	AMC438790	\$155.00
GOLD PAYDAY #1	AMC440148	AMC440148	\$155.00
GOLD PAYDAY #2	AMC440149	AMC440148	\$155.00
MYSTIC GOLD #5	AMC440742	AMC440738	\$155.00
MYSTIC GOLD #6	AMC440743	AMC440738	\$155.00
TIGER GOLD #1	AMC441146	AMC441142	\$155.00
SAN MARCOS EAST #2	AMC441677	AMC441666	\$155.00
GOLD GULCH #3	AMC443767	AMC443765	\$155.00
GOLD FIRE #4	AMC444590	AMC444587	\$155.00
GOLD PICK 5	AMC445614	AMC445604	\$155.00
GOLD PASS 1	AMC445618	AMC445604	\$155.00
GOLD PASS 3	AMC445620	AMC445604	\$155.00
GOLD PASS 4	AMC445621	AMC445604	\$155.00
MYSTIC GOLD #11	AMC446036	AMC446015	\$155.00
MYSTIC GOLD #12	AMC446037	AMC446015	\$155.00
BUMBLEBEE CREEK 4	AMC448936	AMC448935	\$155.00
BUMBLEBEE CREEK 5	AMC448937	AMC448935	\$155.00
OLD 1	AMC448944	AMC448935	\$155.00
BEL 1	AMC449056	AMC449056	\$155.00
BEL 2	AMC449057	AMC449056	\$155.00
BEER BOTTLE GOLD 2	AMC450136	AMC450135	\$155.00

NO WARRANTY IS MADE BY BLM FOR USE OF THE DATA FOR PURPOSES NOT INTENDED BY BLM

DEPARTMENT OF THE INTERIOR  
BUREAU OF LAND MANAGEMENT  
MINING CLAIMS

Run Date/Time: 9/11/2018

MC Maintenance Fees Paid Through the BLM Pay Portal  
(by Date Paid)

Page 131 Of 723

GOLD GULCH #6	AMC450159	AMC450159	\$155.00
PEGASUS #3	AMC450163	AMC450159	\$155.00
WHN #1	AMC450167	AMC450159	\$155.00
BBG #1	AMC450663	AMC450663	\$155.00
BBG #2	AMC450664	AMC450663	\$155.00



**United States Department of the Interior**

**Bureau of Land Management**  
 BUSINESS & SUPPORT SVCS DIV  
 ONE N CENTRAL AVE SUITE 800  
 PHOENIX, AZ 85004 -4427  
 Phone: 602-417-9200

Receipt

No: 4242201

<b>Transaction #:</b> 4357631	
<b>Date of Transaction:</b> 08/22/2018	
CUSTOMER:	
STEVE KAROLYI P.O. BOX 74353 PHOENIX,AZ 85087 US	

LINE #	QTY	DESCRIPTION	REMARKS	UNIT PRICE	TOTAL
1	1.00	LOCATABLE MINERALS / MINING CLAIMS- NOT NEW-UNADJUD,ONE AUTH NO. ONLY / MINING CLAIM MONEY RECEIVED CASES: AMC436769/\$4495.00		- n/a -	4495.00
<b>TOTAL:</b>					<b>\$4,495.00</b>

PAYMENT INFORMATION				
NOTE: Items will appear on credit card statement as "BLM O Mining Claim".				
1	AMOUNT:	4495.00	POSTMARKED:	N/A
	TYPE:	CREDIT CARD	RECEIVED:	08/22/2018
	NAME:	STEVE KAROLYI P.O. BOX 74353 PHOENIX AZ 85087 US		
	CARD NO:	XXXXXXXXXXXX5165	AUTH CODE:	612651
	NAME ON CARD:	STEVE KAROLYI		
	SIGNATURE:			

REMARKS

This receipt was generated by the automated BLM Collections and Billing System and is a paper representation of a portion of the official electronic record contained therein.

DEPARTMENT OF THE INTERIOR  
BUREAU OF LAND MANAGEMENT  
MINING CLAIMS

Run Date/Time: 8/20/2018

MC Maintenance Fees Paid Through the BLM Pay Portal  
(by Date Paid)

Page 46 Of 316

**CBS Receipt: 4232598**

Printed For Lead File # AMC445604

Agency Tracking ID: 1533924137

Assessment Year: 2019

Paid On: 8/10/2018

Number of BLM Serial Nr: 3

Total Amount Paid: \$465.00

Claim Name	BLM Serial No	Lead File No	Amount Paid
GOLD PICK 6	AMC445615	AMC445604	\$155.00
GOLD PICK 7	AMC445616	AMC445604	\$155.00
GOLD PICK 8	AMC445617	AMC445604	\$155.00

**United States Department of the Interior**

**Bureau of Land Management**  
 BUSINESS & SUPPORT SVCS DIV  
 ONE N CENTRAL AVE SUITE 800  
 PHOENIX, AZ 85004 -4427  
 Phone: 602-417-9200

Receipt

No: 4232598

<b>Transaction #:</b> 4347909	
<b>Date of Transaction:</b> 08/10/2018	
CUSTOMER:	
JACOB HENSON 853 WILLOUGHBY AVE BROOKLYN,NY 11221 US	

LINE #	QTY	DESCRIPTION	REMARKS	UNIT PRICE	TOTAL
1	1.00	LOCATABLE MINERALS / MINING CLAIMS- NOT NEW-UNADJUD,ONE AUTH NO. ONLY / MINING CLAIM MONEY RECEIVED CASES: AMC445615/\$465.00		- n/a -	465.00
<b>TOTAL:</b>					<b>\$465.00</b>

PAYMENT INFORMATION			
NOTE: Items will appear on credit card statement as "BLM O Mining Claim".			
1	AMOUNT:	465.00	POSTMARKED: N/A
	TYPE:	CREDIT CARD	RECEIVED: 08/10/2018
	NAME:	JACOB HENSON 853 WILLOUGHBY AVE BROOKLYN NY 11221 US	
	CARD NO:	XXXXXXXXXXXX8680	AUTH CODE: 08166Z
	NAME ON CARD:	JACOB HENSON	
	SIGNATURE:		

REMARKS

This receipt was generated by the automated BLM Collections and Billing System and is a paper representation of a portion of the official electronic record contained therein.

**NOTICE!!**

**These documents have been scanned!**

**Do not place un-scanned documents beneath this notice!**

**Do not remove this notice from this file!**

GPO Jacket No. 560-102  
Print Order 61540  
Rise Business Services, LLC  
Job=AZ15 4/29/2019



Box Number= AZ15006



Claim Begin-End: AMC445604-AMC445621

5 Miscellaneous



AZ15006-25 AMC450400-AMC453366

**NO  
DOCUMENTS  
FOUND**

NO DOCUMENTS FOUND  
NO DOCUMENTS FOUND

**NOTICE!!**

**These documents have been scanned!**

**Do not place un-scanned documents beneath this notice!**

**Do not remove this notice from this file!**

GPO Jacket No. 560-102  
Print Order 61540  
Rise Business Services, LLC  
Job=AZ15 4/29/2019



Box Number= AZ15006



Claim Begin-End: AMC445604-AMC445621

6 Location Notices-Amendments and Supporting Documents



AZ15006-25

AMC450400-AMC453366

**MINING CLAIM STATUS REPORT**

Data Entered: 9/13/17 Rom

MTP Checked By: 9/13/17 Rom  
GEO Checked By: 9/13/17 Rom

LEAD SERIAL NUMBER: AMC 445604 thru AMC 445621

**NUMBER OF CLAIMS & TYPE:**

10 LODE  
8 PLACER  
ASSOCIATION PLACER  
MILL SITE  
TUNNEL SITE

**CHARGES:**

Processing Fee @ \$20 = \$ 360  
Location Fee @ \$37 = \$ 666  
Maintenance Fee @ \$155 = \$ 2,790  
Add'l Maint Fee for Assoc Placer = \$

TOTAL ACREAGE: \_\_\_\_\_ Per Claim  
(Placer Only)

**SUBTOTAL** \$ \_\_\_\_\_  
Other Fees \$ \_\_\_\_\_  
Other Fees \$ \_\_\_\_\_  
**TOTAL** \$ 3,816

NUMBER OF LOCATORS: \_\_\_\_\_

DOCUMENTS RECEIVED VIA: Over-the-Counter [ ] Mail [X] **TIMELY FILED:** Yes [X] No [ ]

LEGAL DESCRIPTION: T 10N R 2E SEC 20  
T 5N R 8W SEC 14, 23  
T 13N R 2E SEC 30  
T 2S R 11E SEC 4, 5, 8, 9  
T \_\_\_\_\_ R \_\_\_\_\_ SEC \_\_\_\_\_

BLM [ ] FOREST SERVICE [ ] \_\_\_\_\_ SUBJ TO PL 359: Yes [ ] No [ ]  
WILDERNESS AREA [ ] \_\_\_\_\_

SPLIT ESTATE: N/A [ ] SX [ ] PX [ ] OTHER [ ] \_\_\_\_\_  
SRHA [ ] Was proper Notice filed if located on SHRA Land? Yes [ ] No [ ]

**RECONVEYED MINERALS ON BLM LAND REQUIRE OPENING ORDER FROM 1944 TO 1993:**

Open to Entry On \_\_\_\_\_ N/A [ ]

COMMENTS/STATUS: VOID [ ] PARTIALLY VOID [ ] PVT MINERALS [ ] WITHDRAWN LANDS [ ]  
OTHER [ ] \_\_\_\_\_

[ ] Claimant acknowledges that portions of the following claim(s) site(s) may be void or voidable.

Printed Name of Claimant \_\_\_\_\_ Signature of Claimant \_\_\_\_\_

\*\*\*\*\*FINAL ADJUDICATION\*\*\*\*\*

DATE 4/24/2018 INITIALS fr

AMC 445604

When Recorded Return To:  
Steve Karolyi  
PO Box 74353  
Phoenix, AZ 85087

**LOCATION NOTICE FOR LODE MINING CLAIM**

Amendment BLM Serial # \_\_\_\_\_

NOTICE IS HEREBY GIVEN that the Copper Rock #1  
\_\_\_\_\_ lode mining claim has been located  
by Steve Karolyi whose current mailing  
address is PO Box 74353  
Phoenix, AZ 85087

RECEIVED  
BLM AZ STATE OFFICE  
2011 SEP - 1 P 2:49  
PHOENIX, ARIZONA  
BLM  
Date  
Stamp

The general course of this claim is North - South and it is situated in Maricopa  
County, Arizona. This claim is 1500 feet in length and 600 feet in width.

20.66 Total Claim Acreage. This claim runs from the location monument on which this location notice  
is posted on the centerline of the claim approximately 10 feet in a North direction to the North  
end line and 300 feet in a West direction to the West end line. This claim is marked by six  
monuments, one at each corner and one at the center of each end line of the claim.

The location monument on which this notice is posted is situated within Section 14, 23, Township 5  
N, Range 8 W, Gila Salt River Base and Meridian, Arizona and this claim encompasses portions  
of the following quarter section(s), section(s), Township(s) and Range(s) NW 1/4 of section 23 and  
SW 1/4 of section 14, T 5 N, R 8 W

Gila Salt River Base and Meridian, Arizona.

The locality of this claim with reference to some natural object or permanent monument and additional information  
(if any) concerning its locality are as follows: 3,200" W of and 750" N of the NE section corner  
of section 23, T 5 N, R 8 W

\_\_\_\_\_ The above information is shown on the attached map.

DATED AND POSTED on the ground this 2nd day of September, 2017.

LOCATOR(s)  AGENT

Print Name(s) Steve Karolyi

Signature(s) [Signature]

Form MCF100  
Revised July 2014

AMC445604



**MINING CLAIM MAP**

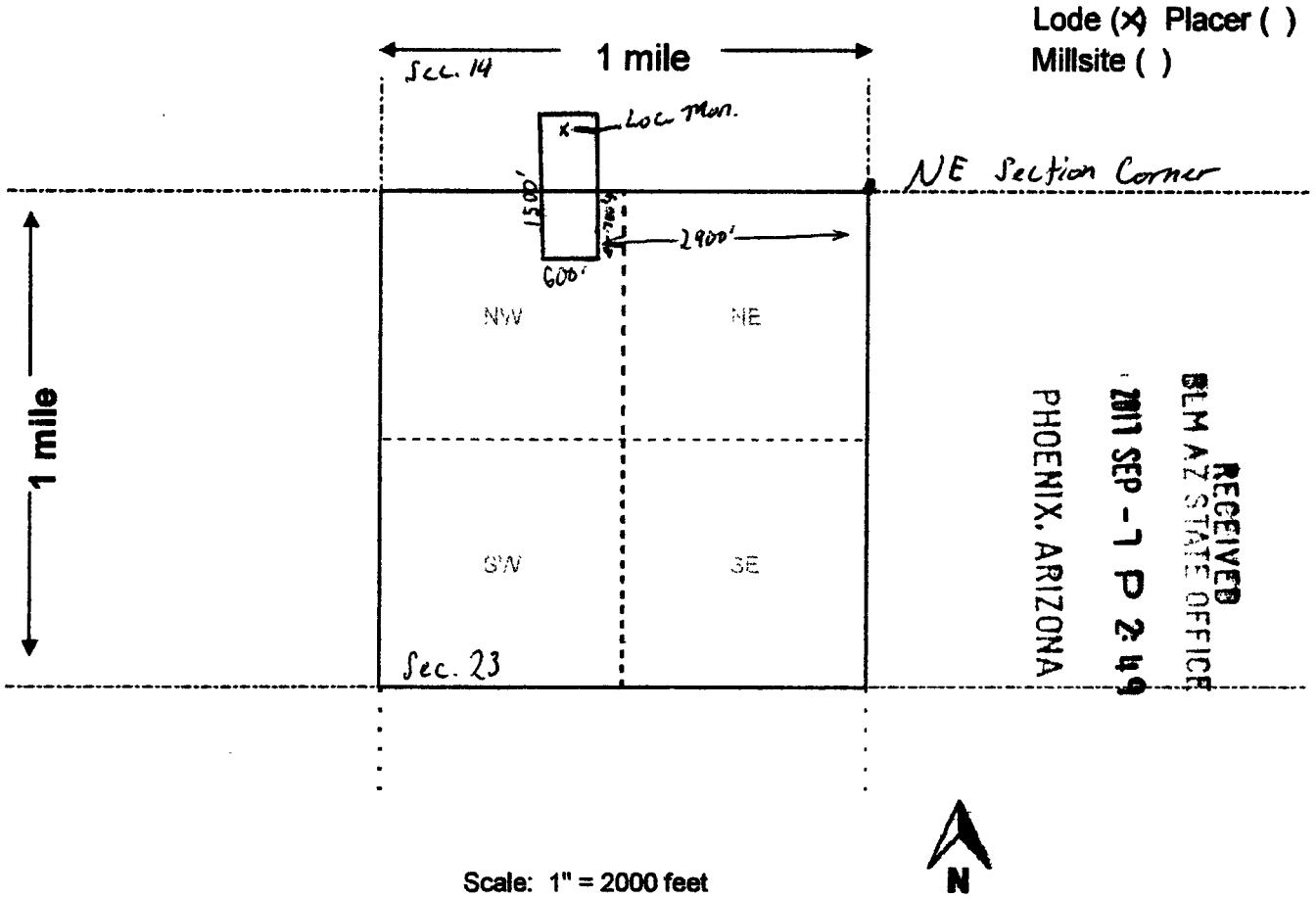

Lode (x) Placer ( )  
Millsite ( )

RECEIVED  
 BLM AZ STATE OFFICE  
 2017 SEP - 1 P 2:49  
 PHOENIX, ARIZONA

Scale: 1" = 2000 feet



1. The above map depicts the Copper Rock #1 mining claim, which is located in Section (s) 14, 23, Township 5 N, Range 8 W, Gila and Salt River Base and Meridian, Maricopa County, Arizona. Total claim acreage is 20.66

2. The type of corner and location monuments used are as follows: 2x2x4 Wooden Posts With Inscribed Metal Tags

3. The bearings and distances in degrees and feet between claim corners and to a public land survey monument are as depicted on the map.

4. If the claim is a placer or millsite claim with exterior limits conforming to legal subdivisions of the public survey, provide a legal description of the claim \_\_\_\_\_

Form MCF100a  
Revised July 2014

When Recorded Return To:  
Steve Karolyi  
PO Box 74353  
Phoenix, AZ 85087

**LOCATION NOTICE FOR LODE MINING CLAIM**

Amendment BLM Serial # \_\_\_\_\_

NOTICE IS HEREBY GIVEN that the Dead Car #1

\_\_\_\_\_ lode mining claim has been located

by Steve Karolyi whose current mailing

address is P.O. Box 74353

Phoenix, AZ 85087

BLM  
Date  
Stamp

RECEIVED  
BLM AZ STATE OFFICE  
2011 SEP - 1 P 2:10  
PHOENIX, ARIZONA

The general course of this claim is North - South and it is situated in Maricopa

County, Arizona. This claim is 1500 feet in length and 600 feet in width.

20.66 Total Claim Acreage. This claim runs from the location monument on which this location notice is posted on the centerline of the claim approximately 10 feet in a South direction to the South end line and 300 feet in a East direction to the East end line. This claim is marked by six monuments, one at each corner and one at the center of each end line of the claim.

The location monument on which this notice is posted is situated within Section 23, Township 5

N, Range 8 W, Gila Salt River Base and Meridian, Arizona and this claim encompasses portions of the following quarter section(s), section(s), Township(s) and Range(s) NW 1/4 of section 23, T5N, R8W

Gila Salt River Base and Meridian, Arizona.

The locality of this claim with reference to some natural object or permanent monument and additional information (if any) concerning its locality are as follows: 3500' West and 750' South of the NE section corner of section 23

\_\_\_\_\_ The above information is shown on the attached map.

DATED AND POSTED on the ground this 2nd day of September, 2017.

LOCATOR(s)  AGENT

Print Name(s) Steve Karolyi

Signature(s) 

Form MCF100  
Revised July 2014

This form is available from the Arizona Geological Survey and may be reproduced.

AMC445605

**MINING CLAIM MAP**

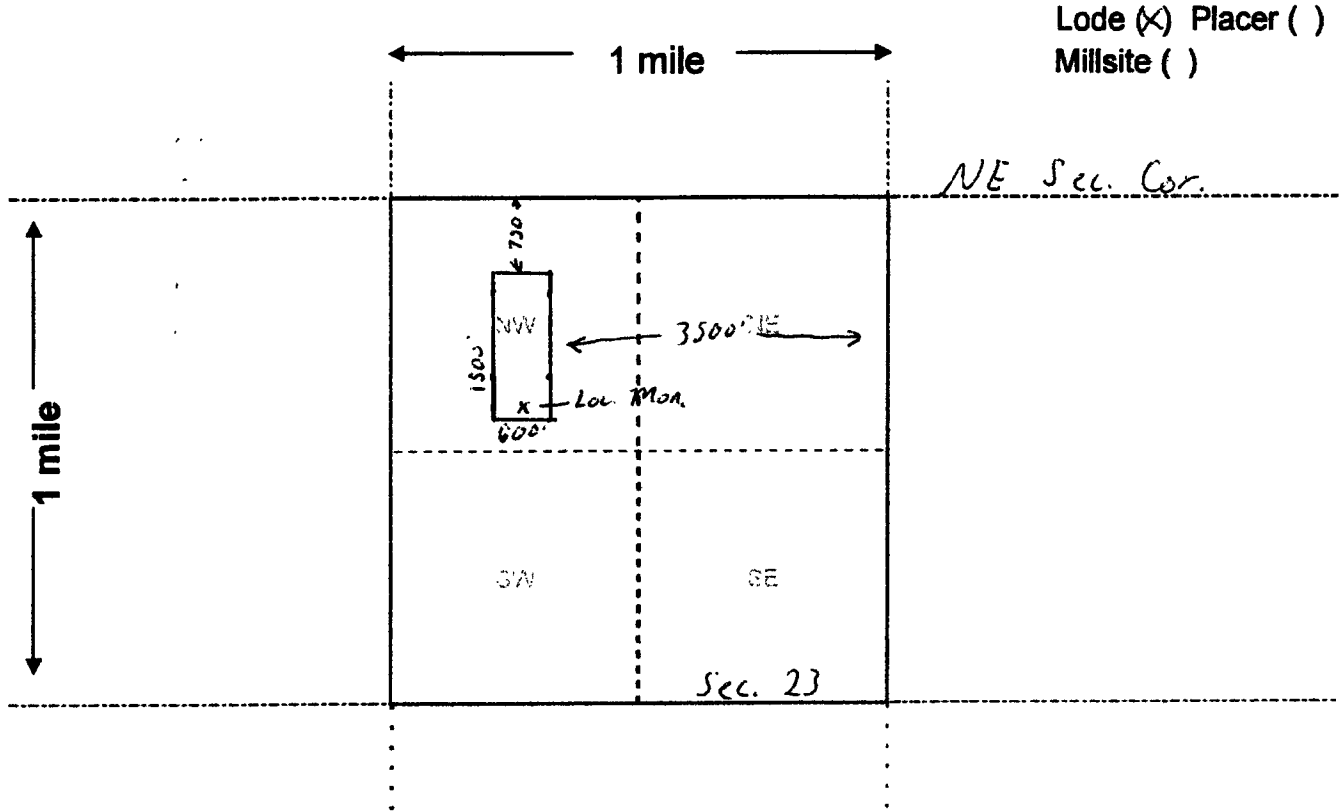

Lode (X) Placer ( )  
Millsite ( )

Scale: 1" = 2000 feet



1. The above map depicts the Dead Car #1 mining claim, which is located in Section (s) 23, Township 5 N, Range 8 W, Gila and Salt River Base and Meridian, Maricopa County, Arizona. Total claim acreage is 20.66

2. The type of corner and location monuments used are as follows: 2x2x4 Wooden Posts With Inscribed Metal Tags

3. The bearings and distances in degrees and feet between claim corners and to a public land survey monument are as depicted on the map.

4. If the claim is a placer or millsite claim with exterior limits conforming to legal subdivisions of the public survey, provide a legal description of the claim \_\_\_\_\_

RECEIVED  
 BLM STATE OFFICE  
 PHOENIX, ARIZONA  
 2011 SEP - 1 2:49 PM

Form MCF100a  
Revised July 2014

When Recorded Return To:  
Steve Karolyi  
PO Box 74353  
Phoenix, AZ 85087

**LOCATION NOTICE FOR LODE MINING CLAIM**

Amendment BLM Serial # \_\_\_\_\_

NOTICE IS HEREBY GIVEN that the Dead Car #2

\_\_\_\_\_ lode mining claim has been located

by Steve Karolyi whose current mailing

address is P.O. Box 74353

Phoenix, AZ 85087

RECEIVED  
BLM AZ STATE OFFICE  
2011 SEP - 7 P 2:49  
PHOENIX, ARIZONA  
BLM  
Date  
Stamp

The general course of this claim is North - South and it is situated in Maricopa

County, Arizona. This claim is 1500 feet in length and 600 feet in width.

20.66 Total Claim Acreage. This claim runs from the location monument on which this location notice is posted on the centerline of the claim approximately 10 feet in a North direction to the North end line and 300 feet in a East direction to the East end line. This claim is marked by six monuments, one at each corner and one at the center of each end line of the claim.

The location monument on which this notice is posted is situated within Section 23, Township 5 N, Range 8 W, Gila Salt River Base and Meridian, Arizona and this claim encompasses portions of the following quarter section(s), section(s), Township(s) and Range(s) NW 1/4 and SW 1/4 of section 23, T5N, R8W

Gila Salt River Base and Meridian, Arizona.

The locality of this claim with reference to some natural object or permanent monument and additional information (if any) concerning its locality are as follows: 3500' West and 2250' South of the NE section corner of section 23

\_\_\_\_\_ The above information is shown on the attached map.

DATED AND POSTED on the ground this 2nd day of September, 2017.

LOCATOR(s)  AGENT

Print Name(s) Steve Karolyi

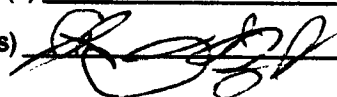
Signature(s) 

Form MCF100  
Revised July 2014

This form is available from the Arizona Geological Survey and may be reproduced.

AMC445606

**MINING CLAIM MAP**

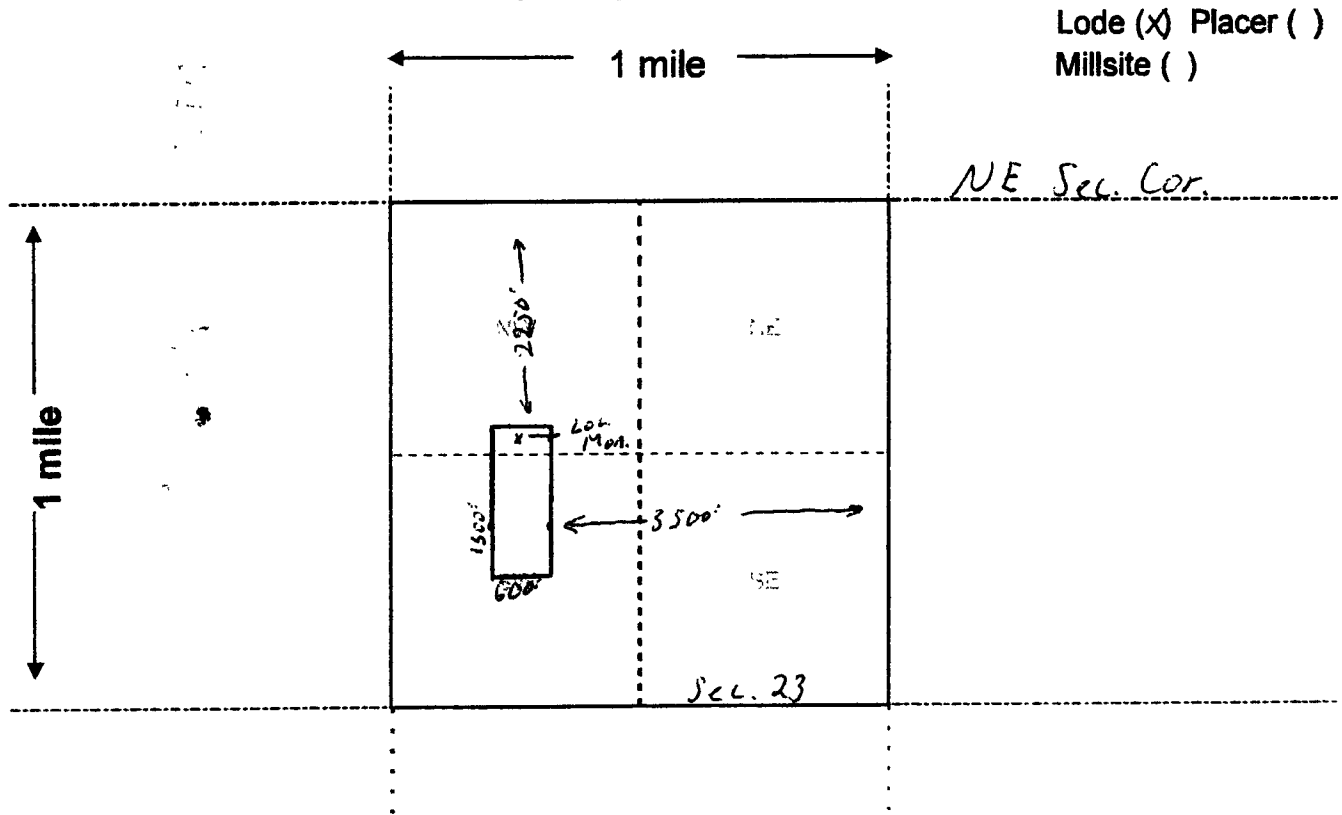

Lode (x) Placer ( )  
Millsite ( )

Scale: 1" = 2000 feet



1. The above map depicts the Dead Car #2 mining claim, which is located in Section (s) 23, Township 5 N, Range 8 W, Gila and Salt River Base and Meridian, Maricopa County, Arizona. Total claim acreage is 20.66

2. The type of corner and location monuments used are as follows: 2x2x4 Wooden Posts With Inscribed Metal Tags

3. The bearings and distances in degrees and feet between claim corners and to a public land survey monument are as depicted on the map.

4. If the claim is a placer or millsite claim with exterior limits conforming to legal subdivisions of the public land survey, provide a legal description of the claim \_\_\_\_\_

RECEIVED  
 BLM AZ STATE OFFICE  
 2011 SEP -1 P 2:46  
 PHOENIX ARIZONA

Form MCF100a  
Revised July 2014

When Recorded Return To:  
Steve Karolyi  
PO Box 74353  
Phoenix, AZ 85087

**LOCATION NOTICE FOR LODE MINING CLAIM**

Amendment BLM Serial # \_\_\_\_\_

NOTICE IS HEREBY GIVEN that the Dead Car #3  
\_\_\_\_\_ lode mining claim has been located  
by Steve Karolyi whose current mailing  
address is P.O. Box 74353  
Phoenix, AZ 85087

RECEIVED  
BLM AZ STATE OFFICE  
2017 SEP - 7 P 2:49  
PHOENIX, ARIZONA  
BLM  
Date  
Stamp

The general course of this claim is North - South and it is situated in Maricopa  
County, Arizona. This claim is 1500 feet in length and 600 feet in width.

20.66 Total Claim Acreage. This claim runs from the location monument on which this location notice  
is posted on the centerline of the claim approximately 10 feet in a South direction to the South  
end line and 300 feet in a East direction to the East end line. This claim is marked by six  
monuments, one at each corner and one at the center of each end line of the claim.

The location monument on which this notice is posted is situated within Section 23, Township 5  
N, Range 8 W, Gila Salt River Base and Meridian, Arizona and this claim encompasses portions  
of the following quarter section(s), section(s), Township(s) and Range(s) NW 1/4 of  
section 23, T5N, R8W

Gila Salt River Base and Meridian, Arizona.

The locality of this claim with reference to some natural object or permanent monument and additional information  
(if any) concerning its locality are as follows: 2900' West and 750' South of the NE section  
corner of section 23

\_\_\_\_\_ The above information is shown on the attached map.

DATED AND POSTED on the ground this 2nd day of September, 2017.

LOCATOR(s)  AGENT

Print Name(s) Steve Karolyi

Signature(s) [Handwritten Signature]

AMC445607

**MINING CLAIM MAP**

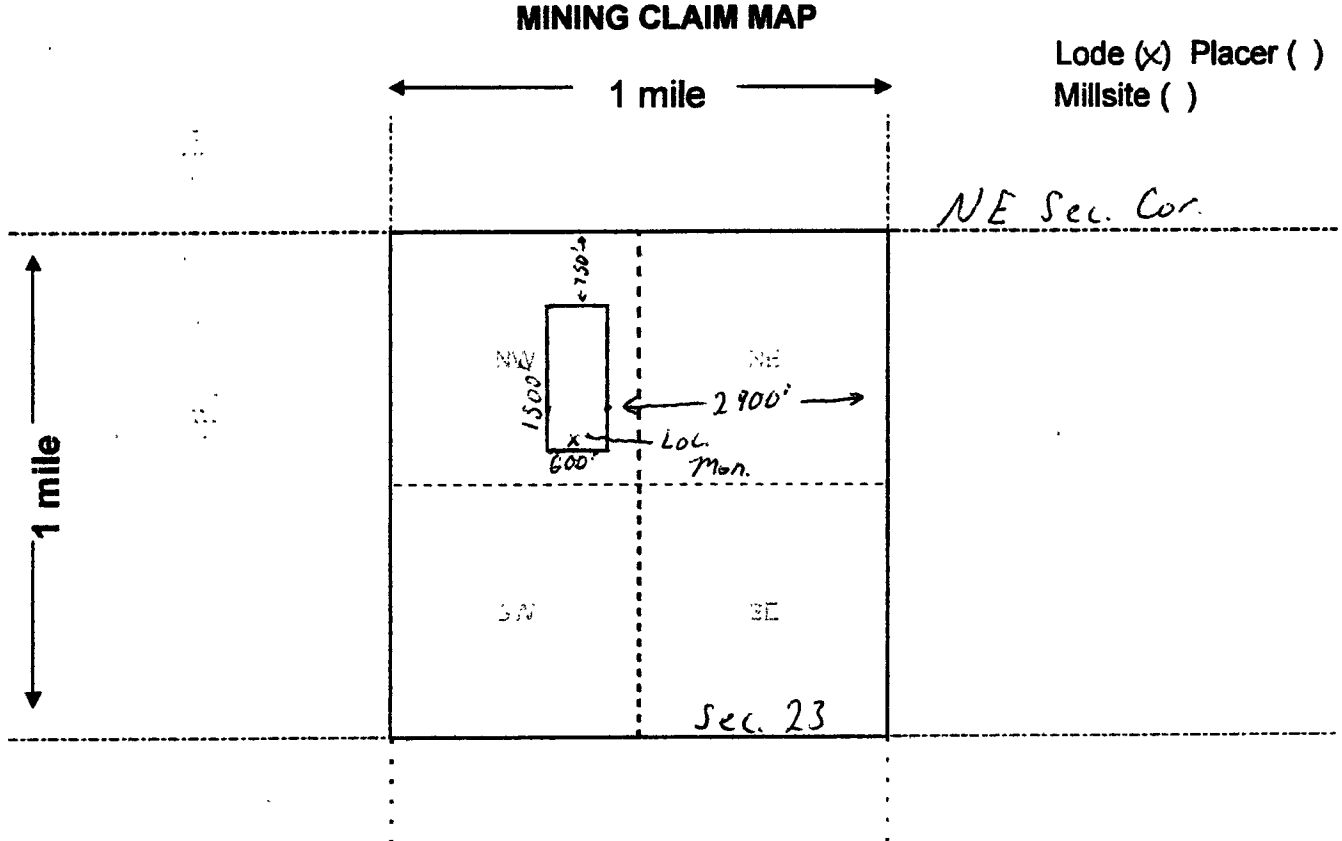

Lode (x) Placer ( )  
Millsite ( )

1 mile

1 mile

NE Sec. Cor.

1500' NW SE  
600' SW NE  
2900'  
Loc. Mon.

SW SE

Sec. 23



Scale: 1" = 2000 feet

1. The above map depicts the Dead Car #3 mining claim, which is located in Section (s) 23, Township 5 N, Range 8 W, Gila and Salt River Base and Meridian, Maricopa County, Arizona. Total claim acreage is 20.66

2. The type of corner and location monuments used are as follows: 2x2x4 Wooden Posts With Inscribed Metal Tags

3. The bearings and distances in degrees and feet between claim corners and to a public and survey monument are as depicted on the map.

4. If the claim is a placer or millsite claim with exterior limits conforming to legal subdivisions of the public survey, provide a legal description of the claim \_\_\_\_\_

RECEIVED  
 BLM AZ STATE OFFICE  
 PHOENIX, ARIZONA  
 21 SEP - 1 P 2:49

Form MCF100a  
Revised July 2014

When Recorded Return To:

Steve Karolyi  
PO Box 74353  
Phoenix, AZ 85087

**LOCATION NOTICE FOR LODE MINING CLAIM**

Amendment BLM Serial # \_\_\_\_\_

NOTICE IS HEREBY GIVEN that the Dead Car #4

\_\_\_\_\_ lode mining claim has been located

by Steve Karolyi whose current mailing

address is P.O. Box 74353

Phoenix, AZ 85087

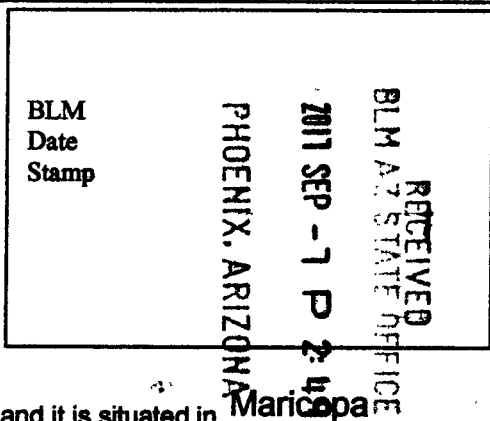

The general course of this claim is North - South and it is situated in Maricopa

County, Arizona. This claim is 1500 feet in length and 600 feet in width.

20.66 Total Claim Acreage. This claim runs from the location monument on which this location notice is posted on the centerline of the claim approximately 10 feet in a North direction to the North end line and 300 feet in a East direction to the East end line. This claim is marked by six monuments, one at each corner and one at the center of each end line of the claim.

The location monument on which this notice is posted is situated within Section 23, Township 5 N, Range 8 W, Gila Salt River Base and Meridian, Arizona and this claim encompasses portions of the following quarter section(s), section(s), Township(s) and Range(s) NW 1/4 and SW 1/4 of section 23, T5N, R8W

Gila Salt River Base and Meridian, Arizona.

The locality of this claim with reference to some natural object or permanent monument and additional information: (if any) concerning its locality are as follows: 2900' West and 2250' South of the NE section corner of section 23

\_\_\_\_\_ The above information is shown on the attached map.

DATED AND POSTED on the ground this 2nd day of September, 2017.

LOCATOR(s)  AGENT

Print Name(s) Steve Karolyi

Signature(s)

Form MCF100  
Revised July 2014

AMC 445608



**MINING CLAIM MAP**

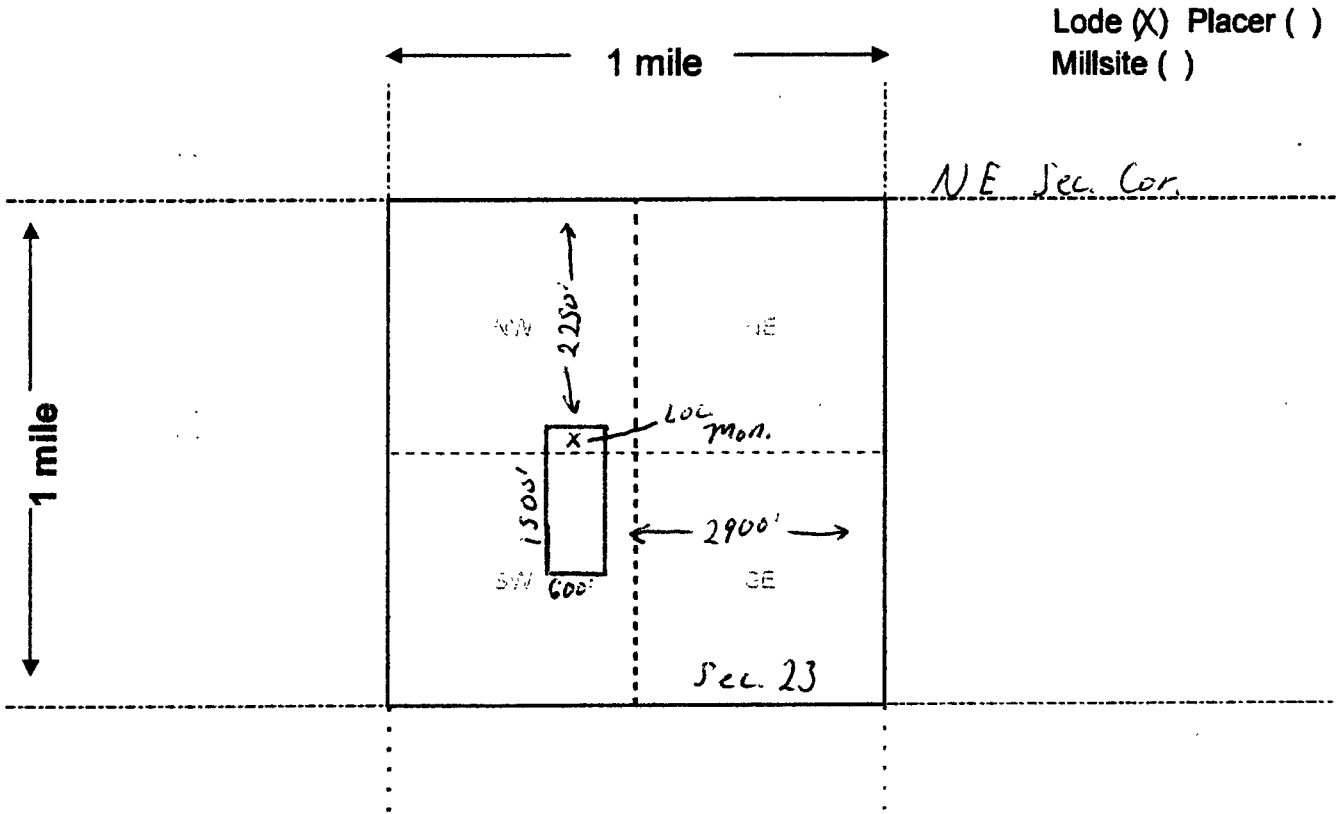

Lode (X) Placer ( )  
Millsite ( )



- The above map depicts the Dead Car #4 mining claim, which is located in Section (s) 23, Township 5 N, Range 8 W, Gila and Salt River Base and Meridian, Maricopa County, Arizona. Total claim acreage is 20.66
- The type of corner and location monuments used are as follows: 2x2x4 Wooden Posts With Inscribed Metal Tags
- The bearings and distances in degrees and feet between claim corners and to a public land survey monument are as depicted on the map.
- If the claim is a placer or millsite claim with exterior limits conforming to legal subdivisions of the public survey, provide a legal description of the claim \_\_\_\_\_

RECEIVED  
 BLM ZS STATE OFFICE  
 2011 SEP - 1 P 2: 09  
 PHOENIX, ARIZONA

Form MCF100a  
Revised July 2014

When Recorded Return To:  
Steve Karolyi  
PO Box 74353  
Phoenix, AZ 85087

**LOCATION NOTICE FOR LODE MINING CLAIM**

Amendment BLM Serial # \_\_\_\_\_

NOTICE IS HEREBY GIVEN that the Dead Car #5  
\_\_\_\_\_ lode mining claim has been located  
by Steve Karolyi whose current mailing  
address is P.O. Box 74353  
Phoenix, AZ 85087

RECEIVED  
BLM AZ STATE OFFICE  
2017 SEP - 1 P 2:49  
PHOENIX, ARIZONA  
BLM  
Date  
Stamp

The general course of this claim is North - South and it is situated in Maricopa  
County, Arizona. This claim is 1500 feet in length and 600 feet in width.

20.66 Total Claim Acreage. This claim runs from the location monument on which this location notice  
is posted on the centerline of the claim approximately 10 feet in a North direction to the North  
end line and 300 feet in a East direction to the East end line. This claim is marked by six  
monuments, one at each corner and one at the center of each end line of the claim.

The location monument on which this notice is posted is situated within Section 23, Township 5  
N, Range 8 W, Gila Salt River Base and Meridian, Arizona and this claim encompasses portions  
of the following quarter section(s), section(s), Township(s) and Range(s) NW 1/4 and SW 1/4 and NE 1/4  
and SE 1/4 of section 23, T5N, R8W

Gila Salt River Base and Meridian, Arizona.

The locality of this claim with reference to some natural object or permanent monument and additional information  
(if any) concerning its locality are as follows: 2300' West and 2250' South of the NE section  
corner of section 23

\_\_\_\_\_ The above information is shown on the attached map.

DATED AND POSTED on the ground this 2nd day of September, 2017.

LOCATOR(s)  AGENT

Print Name(s) Steve Karolyi

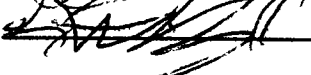
Signature(s) 

Form MCF100  
Revised July 2014

This form is available from the Arizona Geological Survey and may be reproduced.

AMC445609

**MINING CLAIM MAP**

Lode (X) Placer ( )  
Millsite ( )

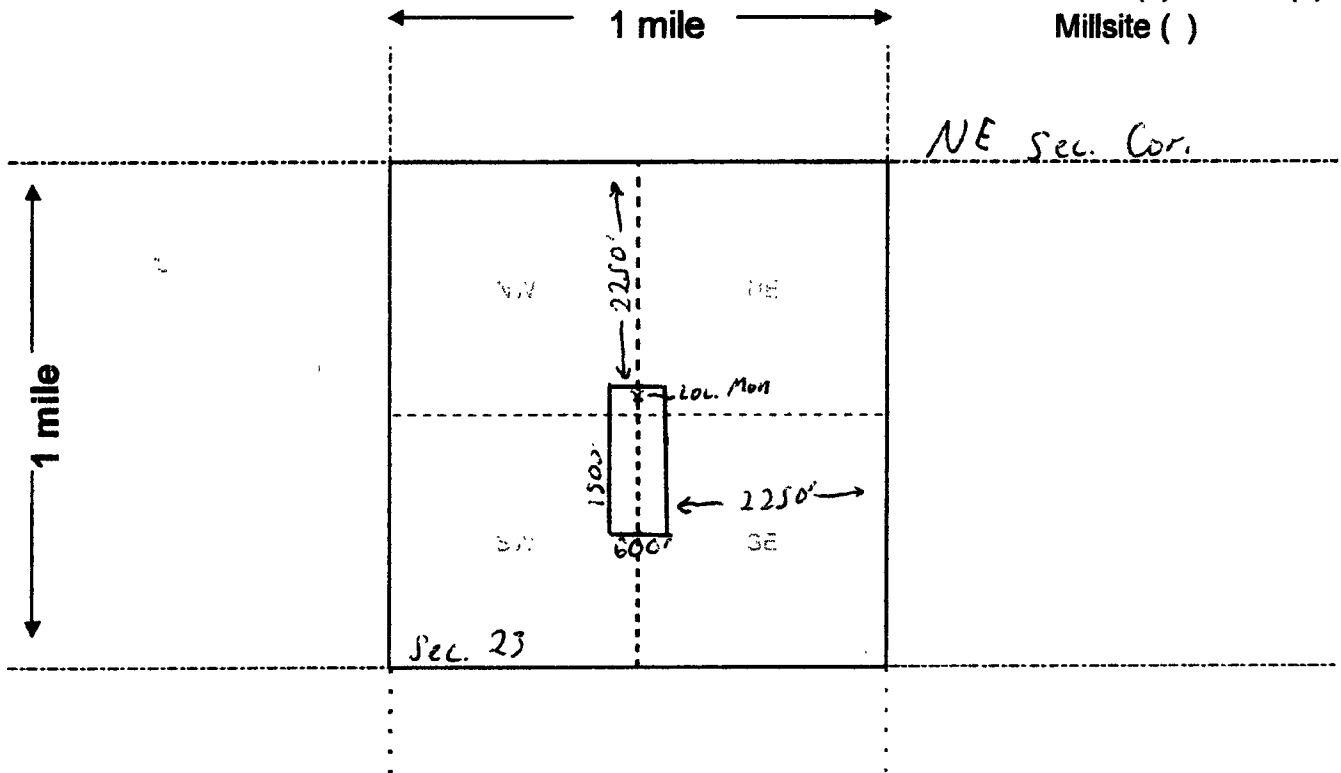

Scale: 1" = 2000 feet



1. The above map depicts the Dead Car #5 mining claim, which is located in Section (s) 23, Township 5 N, Range 8 W, Gila and Salt River Base and Meridian, Maricopa County, Arizona. Total claim acreage is 20.66

2. The type of corner and location monuments used are as follows: 2x2x4 Wooden Posts With Inscribed Metal Tags

3. The bearings and distances in degrees and feet between claim corners and to a public land survey monument are as depicted on the map.

4. If the claim is a placer or millsite claim with exterior limits conforming to legal subdivisions of the public survey, provide a legal description of the claim \_\_\_\_\_

RECEIVED  
 BLM STAFF OFFICE  
 2017 SEP - 19  
 PHOENIX, ARIZONA

Form MCF100a  
Revised July 2014

When Recorded Return To:  
Steve Karolyi  
PO Box 74353  
Phoenix, AZ 85087

**LOCATION NOTICE FOR PLACER MINING CLAIM**

Amendment BLM Serial # \_\_\_\_\_

NOTICE IS HEREBY GIVEN that the Gold Peak #9  
\_\_\_\_\_ placer mining claim has been located by  
Steve Karolyi whose current mailing  
address is PO Box 74353  
Phoenix, AZ 85087

RECEIVED  
BLM AZ STATE OFFICE  
2017 SEP - 17 P 2 49  
PHOENIX, ARIZONA  
BLM  
Date  
Stamp

The general course of this claim is North - South and it is situated in Yavapai  
County, Arizona. This claim is 1320 feet in length and 660 feet in width.

20.00 Total Claim Acreage. This claim runs from the location monument on which this location notice is  
posted at the NW corner of the claim approximately 660 feet in a East direction to the  
East end line and 1320 feet in a South direction to the South end line. This claim is  
marked by four monuments, one at each corner of the claim.

The location monument on which this notice is posted is situated within Section 20, Township  
10 N, Range 2 E, Gila Salt River Base and Meridian, Arizona. This claim encompasses  
portions of the following legal subdivision(s) if located by legal subdivision or the following quarter section(s),  
section(s), Township(s) and Range(s) E 1/2 of the NE 1/4 of the NW 1/4 of section 20,  
T 10 N, R 2 E, Gila Salt River Base and Meridian, Arizona.

The locality of this claim with reference to some natural object or permanent monument and additional information  
(if any) concerning its locality are as follows: 2640' from the NE section corner of section 20,  
T 10 N, R 2 E

\_\_\_\_\_ The above information is shown on the attached map.

DATED AND POSTED on the ground this 2nd day of September, 2017.

LOCATOR(s)  AGENT

Print Name(s) Steve Karolyi

Signature(s) \_\_\_\_\_

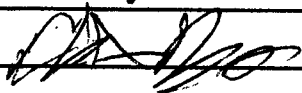

Form MCF102  
Revised July 2014

AMC445610

**MINING CLAIM MAP**

Lode ( ) Placer (x)  
Millsite ( )

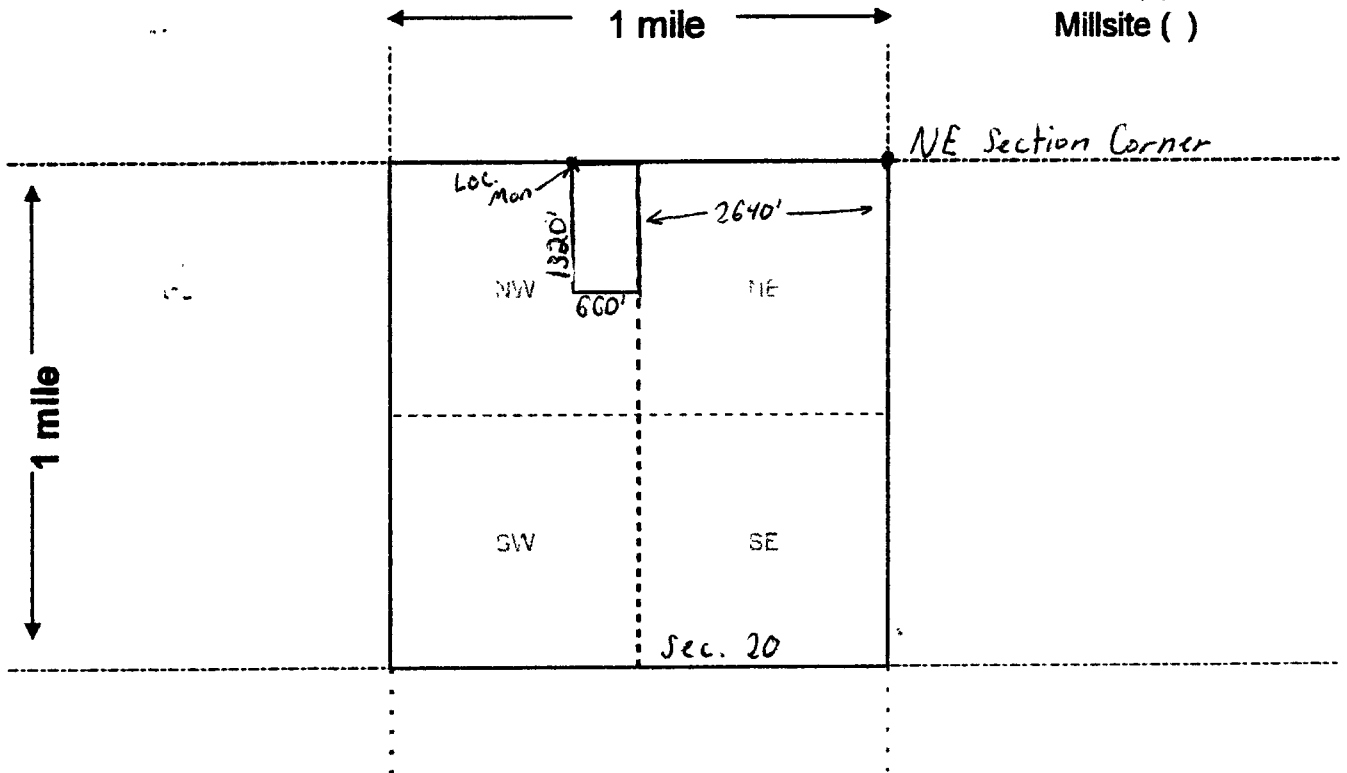

Scale: 1" = 2000 feet



1. The above map depicts the Gold Peak #9 mining claim, which is located in Section (s) 20, Township 10 N, Range 2 E, Gila and Salt River Base and Meridian, Yavapai County, Arizona. Total claim acreage is 20.00

2. The type of corner and location monuments used are as follows: 2x2x4 Wooden Posts With Inscribed Metal Tags

3. The bearings and distances in degrees and feet between claim corners and to a public land survey monument are as depicted on the map.

4. If the claim is a placer or millsite claim with exterior limits conforming to legal subdivisions of the public survey, provide a legal description of the claim \_\_\_\_\_

RECEIVED  
 CLM ASSISTANT  
 PHOENIX, ARIZONA  
 2011 SEP - 1 P 2:20

Form MCF100a  
Revised July 2014

When Recorded Return To:  
Steve Karolyi  
PO Box 74353  
Phoenix, AZ 85087

**LOCATION NOTICE FOR PLACER MINING CLAIM**

Amendment BLM Serial # \_\_\_\_\_

NOTICE IS HEREBY GIVEN that the Gold Peak #10  
\_\_\_\_\_ placer mining claim has been located by  
Steve Karolyi whose current mailing  
address is PO Box 74353  
Phoenix, AZ 85087

BLM  
Date  
Stamp

RECEIVED  
BLM AZ STATE OFFICE  
2011 SEP - 7 P 2:20  
PHOENIX, ARIZONA

The general course of this claim is North - South and it is situated in Yavapai  
County, Arizona. This claim is 1320 feet in length and 660 feet in width.

20.00 Total Claim Acreage. This claim runs from the location monument on which this location notice is  
posted at the NW corner of the claim approximately 660 feet in a East direction to the  
East end line and 1320 feet in a South direction to the South end line. This claim is  
marked by four monuments, one at each corner of the claim.

The location monument on which this notice is posted is situated within Section 20, Township  
10 N, Range 2 E, Gila Salt River Base and Meridian, Arizona. This claim encompasses  
portions of the following legal subdivision(s) if located by legal subdivision or the following quarter section(s),  
section(s), Township(s) and Range(s) E 1/2 of the SE 1/4 of the NW 1/4 of section 20,  
T 10 N, R 2 E, Gila Salt River Base and Meridian, Arizona.

The locality of this claim with reference to some natural object or permanent monument and additional information  
(if any) concerning its locality are as follows: 2640' W of and 1320' S of the NE section corner  
of section 20, T 10 N, R 2 E

\_\_\_\_\_ The above information is shown on the attached map.

DATED AND POSTED on the ground this 2nd day of September, 2017.

LOCATOR(s)  AGENT

Print Name(s) Steve Karolyi

Signature(s) \_\_\_\_\_  

Form MCF102  
Revised July 2014

AMC 45611

**MINING CLAIM MAP**

Lode ( ) Placer (X)  
Millsite ( )

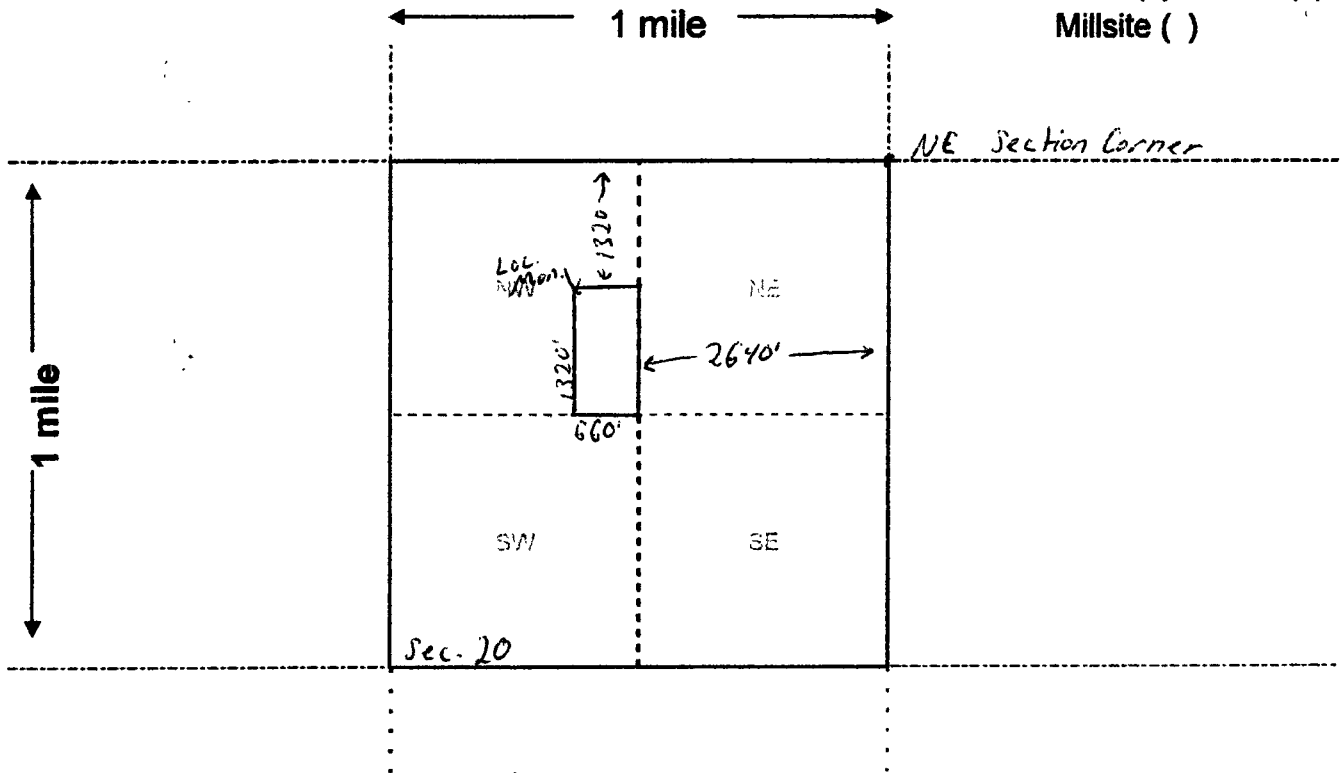

Scale: 1" = 2000 feet



1. The above map depicts the Gold Peak #10 mining claim, which is located in Section (s) 20, Township 10 N, Range 2 E, Gila and Salt River Base and Meridian, Yavapai County, Arizona. Total claim acreage is 20.00

2. The type of corner and location monuments used are as follows: 2x2x4 Wooden Posts With Inscribed Metal Tags

3. The bearings and distances in degrees and feet between claim corners and to a public land survey monument are as depicted on the map.

4. If the claim is a placer or millsite claim with exterior limits conforming to legal subdivisions of a public survey, provide a legal description of the claim \_\_\_\_\_

RECEIVED  
 CLM & SINE DEPT  
 2011 SEP - 1 P 2:00  
 PHOENIX, ARIZONA  
 Form MCF100a  
 Revised July 2014

When Recorded Return To:  
Steve Karolyi  
PO Box 74353  
Phoenix, AZ 85087

**LOCATION NOTICE FOR PLACER MINING CLAIM**

Amendment BLM Serial # \_\_\_\_\_

NOTICE IS HEREBY GIVEN that the Gold Peak #11  
\_\_\_\_\_ placer mining claim has been located by  
Steve Karolyi whose current mailing  
address is PO Box 74353  
Phoenix, AZ 85087

BLM  
Date  
Stamp

RECEIVED  
BLM AZ STATE OFFICE  
2017 SEP - 7 P 2:20  
PHOENIX, ARIZONA

The general course of this claim is North - South and it is situated in Yavapai  
County, Arizona. This claim is 1320 feet in length and 660 feet in width.

20.00 Total Claim Acreage. This claim runs from the location monument on which this location notice is posted at the NW corner of the claim approximately 660 feet in a East direction to the East end line and 1320 feet in a South direction to the South end line. This claim is marked by four monuments, one at each corner of the claim.

The location monument on which this notice is posted is situated within Section 20, Township 10 N, Range 2 E, Gila Salt River Base and Meridian, Arizona. This claim encompasses portions of the following legal subdivision(s) if located by legal subdivision or the following quarter section(s), section(s), Township(s) and Range(s) W 1/2 of the NW 1/4 of the SE 1/4 of section 20, T 10 N, R 2 E, Gila Salt River Base and Meridian, Arizona.

The locality of this claim with reference to some natural object or permanent monument and additional information (if any) concerning its locality are as follows: 1980' W of and 2640' S of the NE section corner of section 20, T 10 N, R 2 E

\_\_\_\_\_ The above information is shown on the attached map.

DATED AND POSTED on the ground this 2nd day of September, 2017.

LOCATOR(s)  AGENT

Print Name(s) Steve Karolyi

Signature(s) \_\_\_\_\_



Form MCF102  
Revised July 2014

This form is available from the Arizona Geological Survey and may be reproduced.

AMC445612



**MINING CLAIM MAP**

Lode ( ) Placer (K)  
Millsite ( )

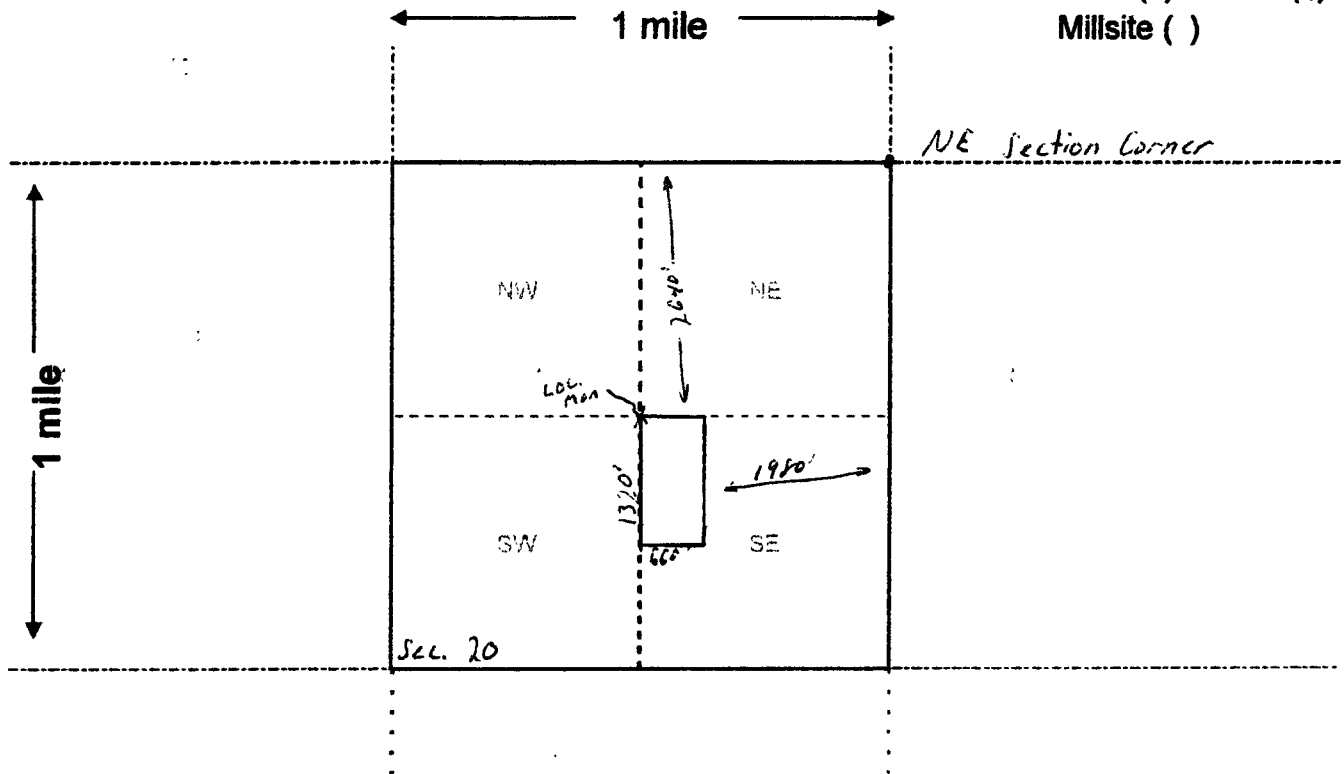

Scale: 1" = 2000 feet



1. The above map depicts the Gold Peak #11 mining claim, which is located in Section (s) 20, Township 10 N, Range 2 E, Gila and Salt River Base and Meridian, Yavapai County, Arizona. Total claim acreage is 20.00

2. The type of corner and location monuments used are as follows: 2x2x4 Wooden Posts With Inscribed Metal Tags

3. The bearings and distances in degrees and feet between claim corners and to a public land survey monument are as depicted on the map.

4. If the claim is a placer or millsite claim with exterior limits conforming to legal subdivisions of the public survey, provide a legal description of the claim \_\_\_\_\_

RECEIVED  
 PHOENIX ARIZONA  
 2011 SEP 7 2:00

Form MCF100a  
Revised July 2014

When Recorded Return To:  
Steve Karolyi  
PO Box 74353  
Phoenix, AZ 85087

**LOCATION NOTICE FOR PLACER MINING CLAIM**

Amendment BLM Serial # \_\_\_\_\_

NOTICE IS HEREBY GIVEN that the Gold Peak #12  
\_\_\_\_\_ placer mining claim has been located by  
Steve Karolyi whose current mailing  
address is PO Box 74353  
Phoenix, AZ 85087

RECEIVED  
BLM AZ STATE OFFICE  
2017 SEP - 7 P 2:50  
PHOENIX, ARIZONA  
BLM  
Date  
Stamp

The general course of this claim is North - South and it is situated in Yavapai  
County, Arizona. This claim is 1320 feet in length and 660 feet in width.

20.00 Total Claim Acreage. This claim runs from the location monument on which this location notice is  
posted at the NW corner of the claim approximately 660 feet in a East direction to the  
East end line and 1320 feet in a South direction to the South end line. This claim is  
marked by four monuments, one at each corner of the claim.

The location monument on which this notice is posted is situated within Section 20, Township  
10 N, Range 2 E, Gila Salt River Base and Meridian, Arizona. This claim encompasses  
portions of the following legal subdivision(s) if located by legal subdivision or the following quarter section(s),  
section(s), Township(s) and Range(s) E 1/2 of the NW 1/4 of the SE 1/4 of section 20,  
T 10 N, R 2 E, Gila Salt River Base and Meridian, Arizona.

The locality of this claim with reference to some natural object or permanent monument and additional information  
(if any) concerning its locality are as follows: 1320' W of and 2640' S of the NE section corner  
of section 20, T 10 N, R 2 E

\_\_\_\_\_ The above information is shown on the attached map.

DATED AND POSTED on the ground this 2nd day of September, 2017.

LOCATOR(s)  AGENT

Print Name(s) Steve Karolyi

Signature(s) \_\_\_\_\_

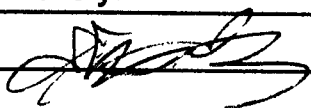

Form MCF102  
Revised July 2014

AMC445613

**MINING CLAIM MAP**

Lode ( ) Placer (X)  
Millsite ( )

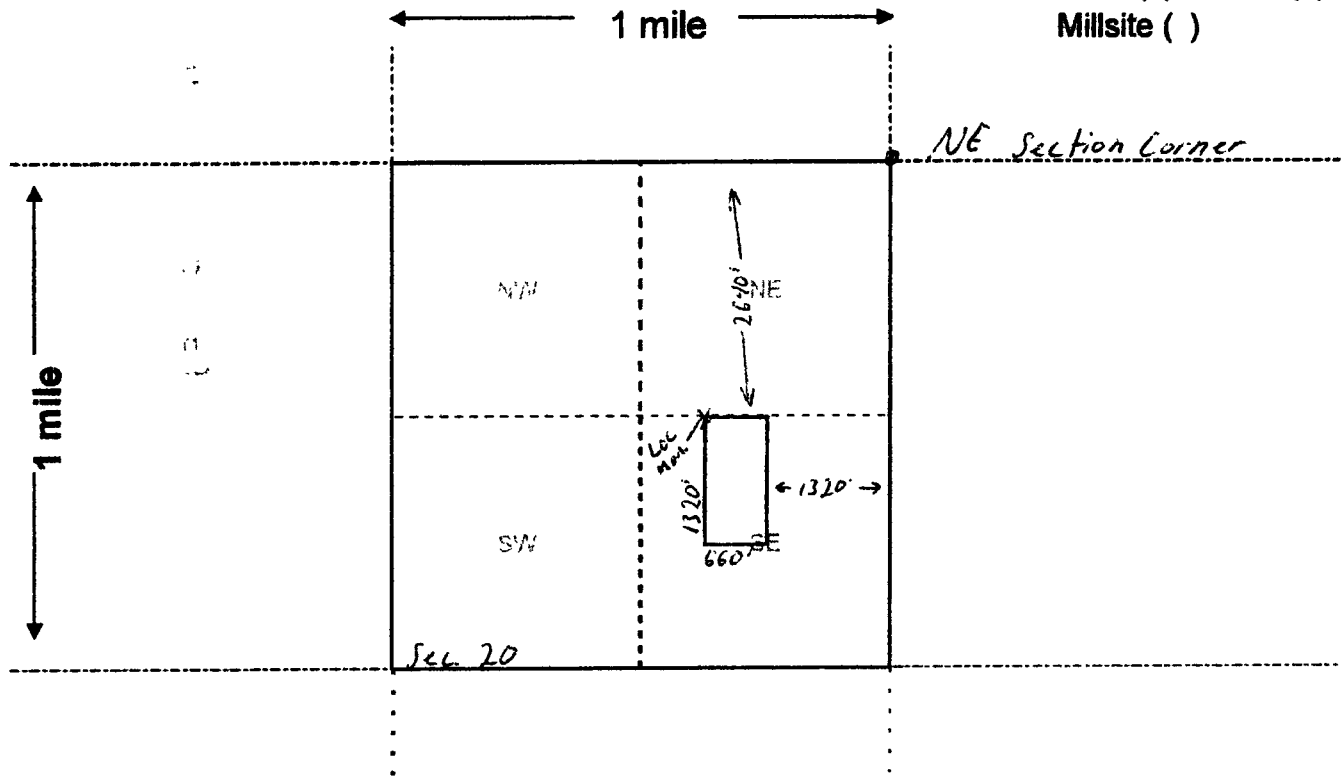

Scale: 1" = 2000 feet



1. The above map depicts the Gold Peak #12 mining claim, which is located in Section (s) 20, Township 10 N, Range 2 E, Gila and Salt River Base and Meridian, Yavapai County, Arizona. Total claim acreage is 20.00

2. The type of corner and location monuments used are as follows: 2x2x4 Wooden Posts With Inscribed Metal Tags

3. The bearings and distances in degrees and feet between claim corners and to a public land survey monument are as depicted on the map.

4. If the claim is a placer or millsite claim with exterior limits conforming to legal subdivisions of the public survey, provide a legal description of the claim \_\_\_\_\_

RECEIVED  
 BLM STAFF OFFICE  
 2017 SEP - 11 P 2:50  
 PHOENIX, ARIZONA

Form MCF100a  
Revised July 2014

When Recorded Return To:  
Steve Karolyi  
PO Box 74353  
Phoenix, AZ 85087

**LOCATION NOTICE FOR PLACER MINING CLAIM**

Amendment BLM Serial # \_\_\_\_\_

NOTICE IS HEREBY GIVEN that the Gold Pick #5  
\_\_\_\_\_ placer mining claim has been located by  
Steve Karolyi whose current mailing  
address is PO Box 74353  
Phoenix, AZ 85087

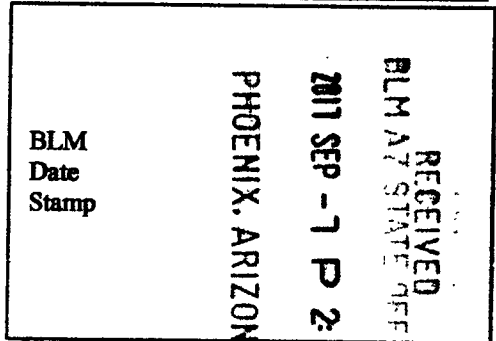

The general course of this claim is East - West and it is situated in Yavapai  
County, Arizona. This claim is 1320 feet in length and 660 feet in width.

20.00 Total Claim Acreage. This claim runs from the location monument on which this location notice is  
posted at the NW corner of the claim approximately 660 feet in a South direction to the  
South end line and 1320 feet in a East direction to the East end line. This claim is  
marked by four monuments, one at each corner of the claim.

The location monument on which this notice is posted is situated within Section 30, Township  
13 N, Range 2 E, Gila Salt River Base and Meridian, Arizona. This claim encompasses  
portions of the following legal subdivision(s) if located by legal subdivision or the following quarter section(s),  
section(s), Township(s) and Range(s) N 1/2 of the NE 1/4 of the NW 1/4 of section 30,  
T 13 N, R 2 E, Gila Salt River Base and Meridian, Arizona.

The locality of this claim with reference to some natural object or permanent monument and additional information  
(if any) concerning its locality are as follows: 1320' E of the NE section corner  
of section 30; T 13 N, R 2 E

\_\_\_\_\_ The above information is shown on the attached map.

DATED AND POSTED on the ground this 2nd day of September, 2017.

LOCATOR(s)  AGENT

Print Name(s) Steve Karolyi

Signature(s) \_\_\_\_\_

Form MCF102  
Revised July 2014

AMC445614

**MINING CLAIM MAP**

Lode ( ) Placer (X)  
Millsite ( )

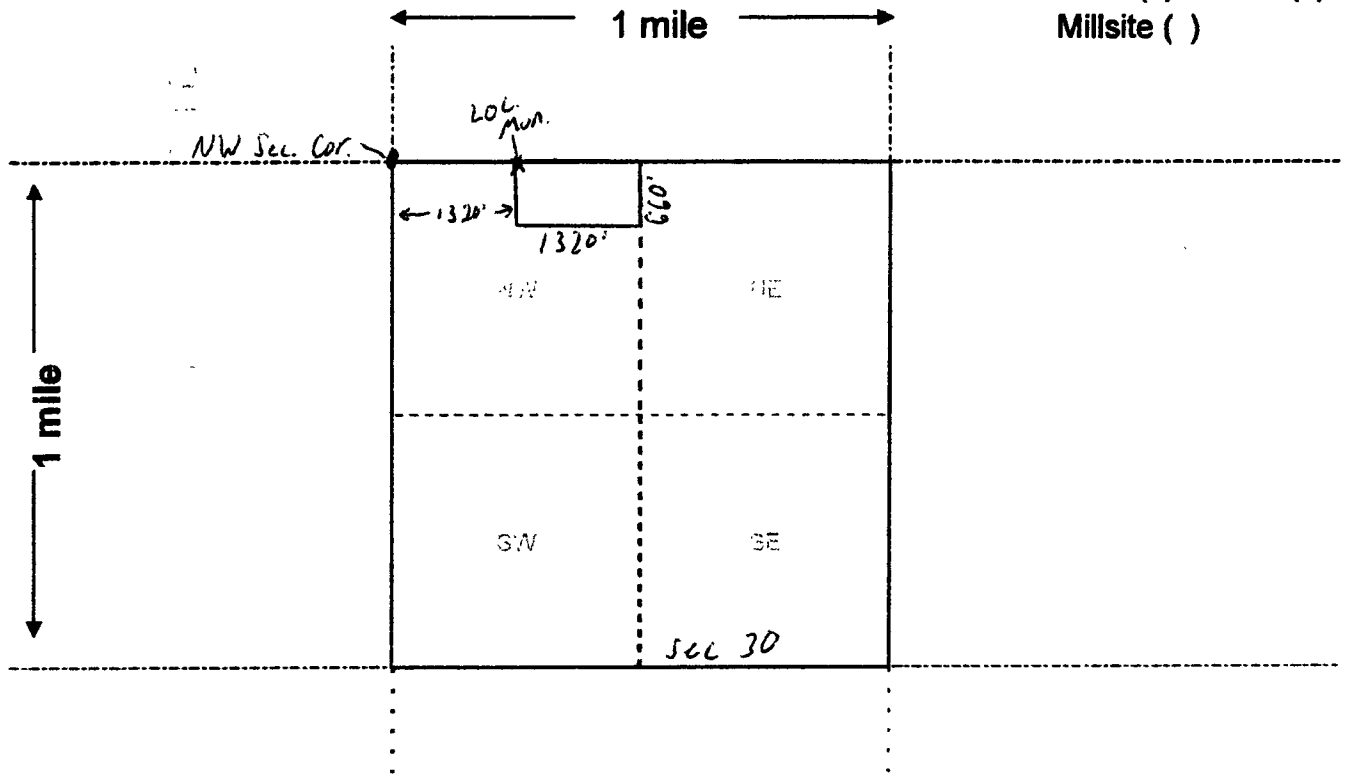

Scale: 1" = 2000 feet



1. The above map depicts the Gold Pick #5 mining claim, which is located in Section (s) 30, Township 13 N, Range 2 E, Gila and Salt River Base and Meridian, Yavapai County, Arizona. Total claim acreage is 20.00

2. The type of corner and location monuments used are as follows: 2x2x4 Wooden Posts With Inscribed Metal Tags

3. The bearings and distances in degrees and feet between claim corners and to a public land survey monument are as depicted on the map.

4. If the claim is a placer or millsite claim with exterior limits conforming to legal subdivisions of the public survey, provide a legal description of the claim \_\_\_\_\_

RECEIVED  
 BLM  
 PHOENIX, ARIZONA  
 2011 SEP - 7 P 2:50

Form MCF100a  
Revised July 2014

When Recorded Return To:  
Steve Karolyi  
PO Box 74353  
Phoenix, AZ 85087

**LOCATION NOTICE FOR PLACER MINING CLAIM**

Amendment BLM Serial # \_\_\_\_\_

NOTICE IS HEREBY GIVEN that the Gold Pick #6  
\_\_\_\_\_ placer mining claim has been located by  
Steve Karolyi whose current mailing  
address is PO Box 74353  
Phoenix, AZ 85087

BLM  
Date  
Stamp

RECEIVED  
BLM AZ STATE OFFICE  
2017 SEP - 1 P 2:50  
PHOENIX, ARIZONA

The general course of this claim is East - West and it is situated in Yavapai  
County, Arizona. This claim is 1320 feet in length and 660 feet in width.

20.00 Total Claim Acreage. This claim runs from the location monument on which this location notice is  
posted at the NW corner of the claim approximately 660 feet in a South direction to the  
South end line and 1320 feet in a East direction to the East end line. This claim is  
marked by four monuments, one at each corner of the claim.

The location monument on which this notice is posted is situated within Section 30, Township  
13 N, Range 2 E, Gila Salt River Base and Meridian, Arizona. This claim encompasses  
portions of the following legal subdivision(s) if located by legal subdivision or the following quarter section(s),  
section(s), Township(s) and Range(s) S 1/2 of the NE 1/4 of the NW 1/4 of section 30,  
T 13 N, R 2 E, Gila Salt River Base and Meridian, Arizona.

The locality of this claim with reference to some natural object or permanent monument and additional information  
(if any) concerning its locality are as follows: 1320' E of and 660' S of the NE section corner  
of section 30, T 13 N, R 2 E

\_\_\_\_\_ The above information is shown on the attached map.

DATED AND POSTED on the ground this 2nd day of September, 2017.

LOCATOR(s)  AGENT

Print Name(s) Steve Karolyi

Signature(s) \_\_\_\_\_



Form MCF102  
Revised July 2014

AMC445615

**MINING CLAIM MAP**

Lode ( ) Placer (X)  
Millsite ( )

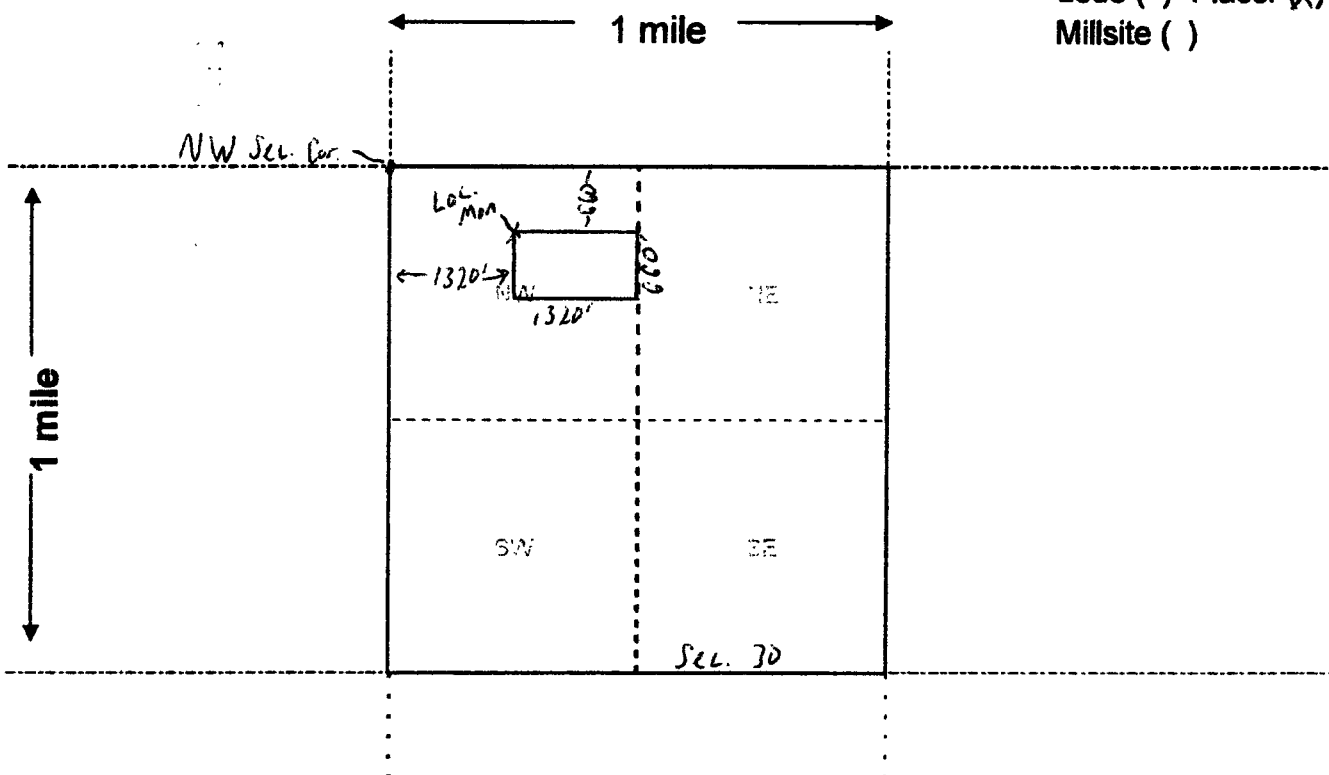

Scale: 1" = 2000 feet



1. The above map depicts the Gold Pick #6 mining claim, which is located in Section (s) 30, Township 13 N, Range 2 E, Gila and Salt River Base and Meridian, Yavapai County, Arizona. Total claim acreage is 20.00

2. The type of corner and location monuments used are as follows: 2x2x4 Wooden Posts With Inscribed Metal Tags

3. The bearings and distances in degrees and feet between claim corners and to a public land survey monument are as depicted on the map.

4. If the claim is a placer or millsite claim with exterior limits conforming to legal subdivisions of the public survey, provide a legal description of the claim \_\_\_\_\_

RECEIVED  
 BLM AND STATE OFFICE  
 PHOENIX, ARIZONA  
 2013 SEP - 1 9 2:50

Form MCF100a  
Revised July 2014

When Recorded Return To:  
Steve Karolyi  
PO Box 74353  
Phoenix, AZ 85087

**LOCATION NOTICE FOR PLACER MINING CLAIM**

Amendment BLM Serial # \_\_\_\_\_

NOTICE IS HEREBY GIVEN that the Gold Pick #7  
\_\_\_\_\_ placer mining claim has been located by  
Steve Karolyi whose current mailing  
address is PO Box 74353  
Phoenix, AZ 85087

RECEIVED  
BLM AZ STATE OFFICE  
2017 SEP - 1 P 2:50  
PHOENIX, ARIZONA  
BLM  
Date  
Stamp

The general course of this claim is East - West and it is situated in Yavapai  
County, Arizona. This claim is 1320 feet in length and 660 feet in width.

20.00 Total Claim Acreage. This claim runs from the location monument on which this location notice is posted at the NW corner of the claim approximately 660 feet in a South direction to the South end line and 1320 feet in a East direction to the East end line. This claim is marked by four monuments, one at each corner of the claim.

The location monument on which this notice is posted is situated within Section 30, Township 13 N, Range 2 E, Gila Salt River Base and Meridian, Arizona. This claim encompasses portions of the following legal subdivision(s) if located by legal subdivision or the following quarter section(s), section(s), Township(s) and Range(s) N 1/2 of the SE 1/4 of the NW 1/4 of section 30, T 13 N, R 2 E, Gila Salt River Base and Meridian, Arizona.

The locality of this claim with reference to some natural object or permanent monument and additional information (if any) concerning its locality are as follows: 1320' E of and 1320' S of the NE section corner of section 30, T 13 N, R 2 E

\_\_\_\_\_ The above information is shown on the attached map.

DATED AND POSTED on the ground this 2nd day of September, 2017.

LOCATOR(s)  AGENT

Print Name(s) Steve Karolyi

Signature(s) \_\_\_\_\_

Form MCF102  
Revised July 2014

AMC445616



**MINING CLAIM MAP**

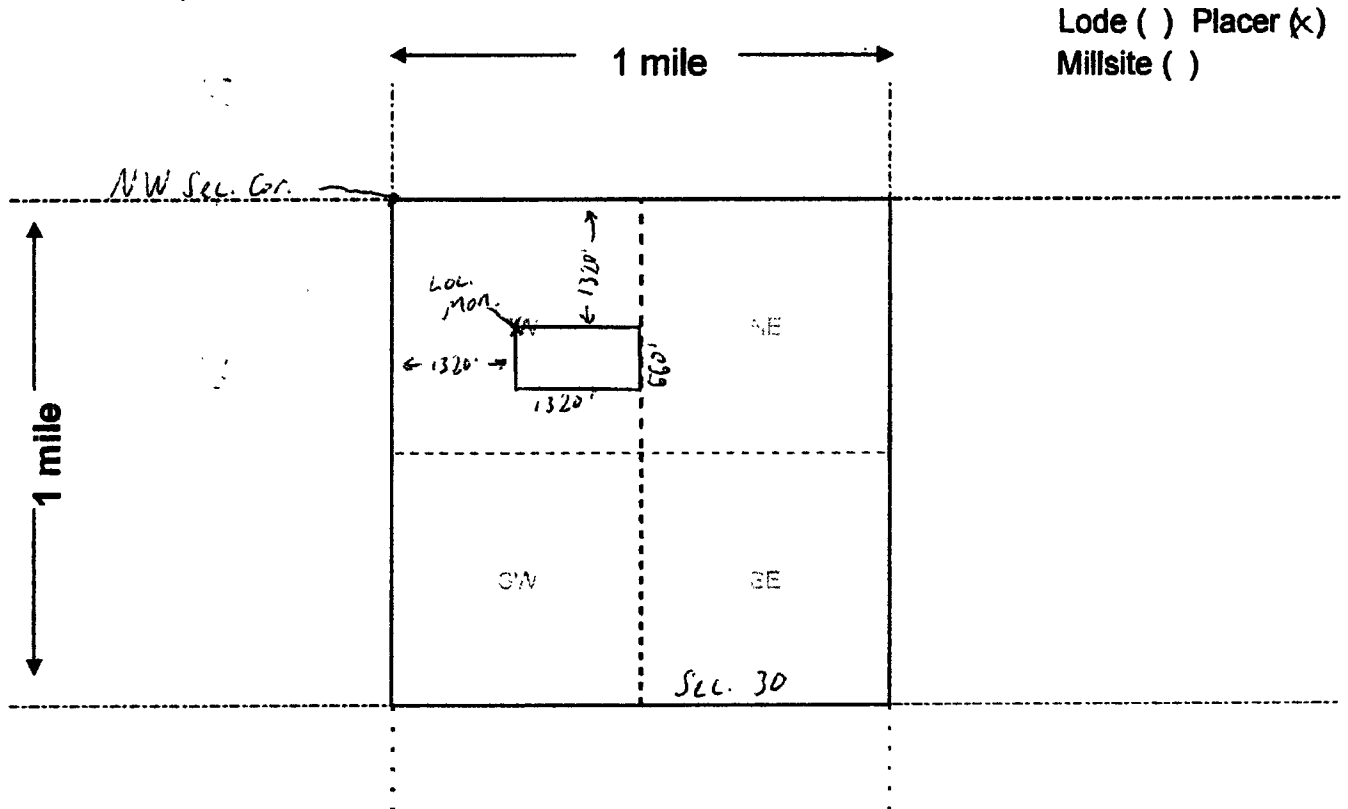

Lode ( ) Placer (x)  
Millsite ( )

1 mile

1 mile

Scale: 1" = 2000 feet



1. The above map depicts the Gold Pick #7 mining claim, which is located in Section (s) 30, Township 13 N, Range 2 E, Gila and Salt River Base and Meridian, Yavapai County, Arizona. Total claim acreage is 20.00

2. The type of corner and location monuments used are as follows: 2x2x4 Wooden Posts With Inscribed Metal Tags

3. The bearings and distances in degrees and feet between claim corners and to a public and survey monument are as depicted on the map.

4. If the claim is a placer or millsite claim with exterior limits conforming to legal subdivisions of the public survey, provide a legal description of the claim \_\_\_\_\_

RECEIVED  
 GUM 7 STAFF OFFICE  
 2017 SEP - 1 P 2:50  
 PHOENIX, ARIZONA

Form MCF100a  
Revised July 2014

When Recorded Return To:  
Steve Karolyi  
PO Box 74353  
Phoenix, AZ 85087

**LOCATION NOTICE FOR PLACER MINING CLAIM**

Amendment BLM Serial # \_\_\_\_\_

NOTICE IS HEREBY GIVEN that the Gold Pick #8

\_\_\_\_\_ placer mining claim has been located by

Steve Karolyi whose current mailing

address is PO Box 74353

Phoenix, AZ 85087

BLM  
Date  
Stamp

RECEIVED  
BLM AZ STATE OFFICE  
2011 SEP - 7 P 2:50  
PHOENIX, ARIZONA

The general course of this claim is East - West and it is situated in Yavapai

County, Arizona. This claim is 1320 feet in length and 660 feet in width.

20.00 Total Claim Acreage. This claim runs from the location monument on which this location notice is posted at the NW corner of the claim approximately 660 feet in a South direction to the South end line and 1320 feet in a East direction to the East end line. This claim is marked by four monuments, one at each corner of the claim.

The location monument on which this notice is posted is situated within Section 30, Township 13 N, Range 2 E, Gila Salt River Base and Meridian, Arizona. This claim encompasses

portions of the following legal subdivision(s) if located by legal subdivision or the following quarter section(s), section(s), Township(s) and Range(s) S 1/2 of the SE 1/4 of the NW 1/4 of section 30, T 13 N, R 2 E, Gila Salt River Base and Meridian, Arizona.

The locality of this claim with reference to some natural object or permanent monument and additional information (if any) concerning its locality are as follows: 1320' E of and 1980' S of the NE section corner of section 30, T 13 N, R 2 E

\_\_\_\_\_ The above information is shown on the attached map.

DATED AND POSTED on the ground this 2nd day of September, 2017.

LOCATOR(s).  AGENT

Print Name(s) Steve Karolyi

Signature(s) \_\_\_\_\_

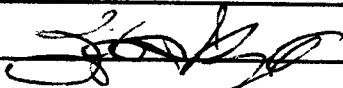

Form MCF102  
Revised July 2014

This form is available from the Arizona Geological Survey and may be reproduced.

AMC445617

**MINING CLAIM MAP**

Lode ( ) Placer (x)  
Millsite ( )

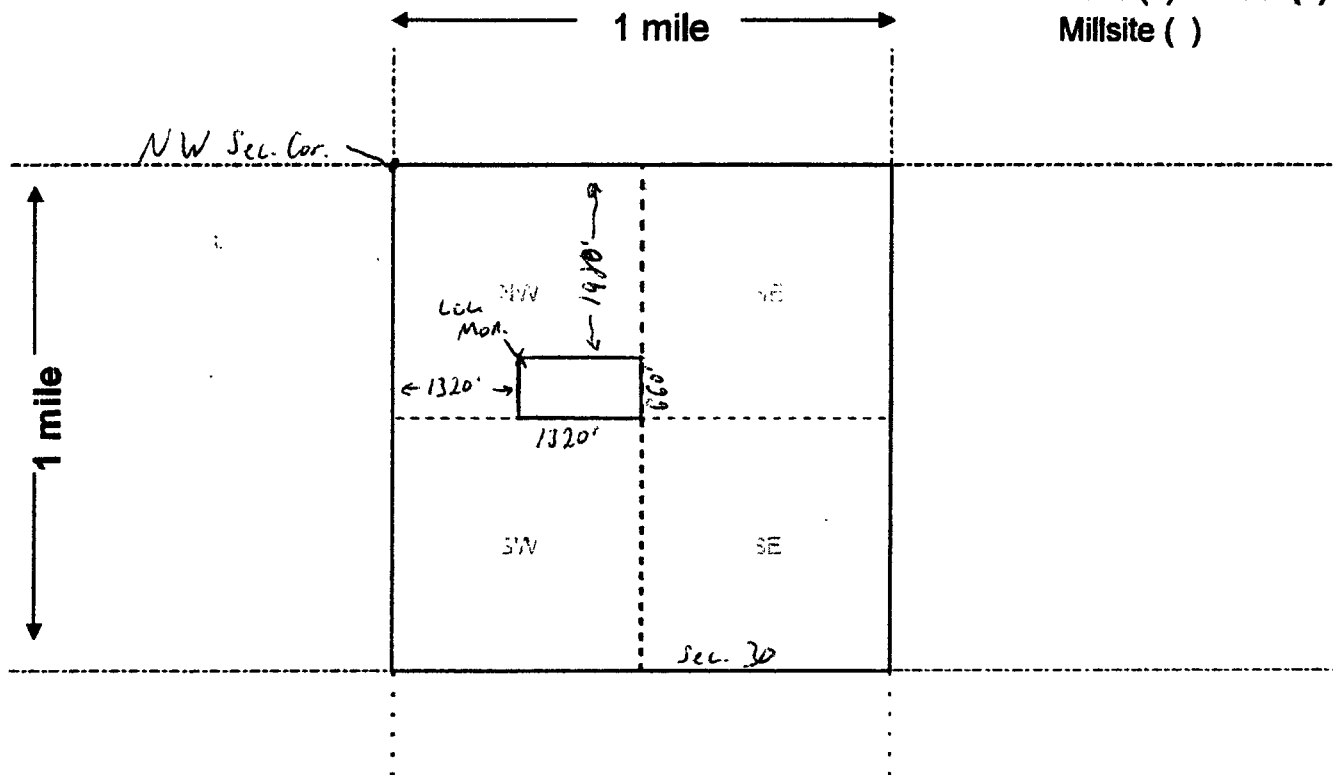

Scale: 1" = 2000 feet



1. The above map depicts the Gold Pick #8 mining claim, which is located in Section (s) 30, Township 13 N, Range 2 E, Gila and Salt River Base and Meridian, Yavapai County, Arizona. Total claim acreage is 20.00

2. The type of corner and location monuments used are as follows: 2x2x4 Wooden Posts With Inscribed Metal Tags

3. The bearings and distances in degrees and feet between claim corners and to a public land survey monument are as depicted on the map.

4. If the claim is a placer or millsite claim with exterior limits conforming to legal subdivisions of the public survey, provide a legal description of the claim \_\_\_\_\_

RECEIVED  
 BLM  
 AZ STATE OFFICE  
 DENVER, ARIZONA  
 SEP 17 10 50 AM '14

Form MCF100a  
Revised July 2014

When Recorded Return To:  
Steve Karolyi  
PO Box 74353  
Phoenix, AZ 85087

**LOCATION NOTICE FOR LODE MINING CLAIM**

Amendment BLM Serial # \_\_\_\_\_

NOTICE IS HEREBY GIVEN that the Gold Pass #1

\_\_\_\_\_ lode mining claim has been located

by Steve Karolyi whose current mailing

address is PO Box 74353

Phoenix, AZ 85087

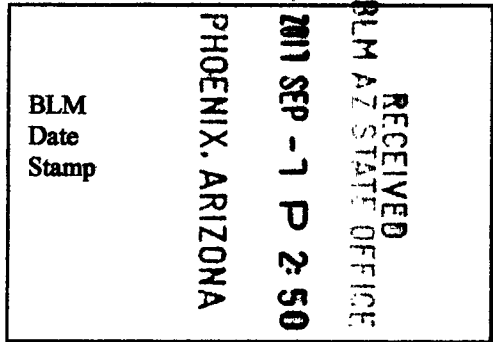

The general course of this claim is North - South and it is situated in Pinal

County, Arizona. This claim is 1500 feet in length and 600 feet in width.

20.66 Total Claim Acreage. This claim runs from the location monument on which this location notice is posted on the centerline of the claim approximately 300 feet in a East direction to the East end line and 50 feet in a North direction to the North end line. This claim is marked by six monuments, one at each corner and one at the center of each end line of the claim.

The location monument on which this notice is posted is situated within Section 4, Township 2 S, Range 11 E, Gila Salt River Base and Meridian, Arizona and this claim encompasses portions of the following quarter section(s), section(s), Township(s) and Range(s) SE 1/4 of Section 5 and NE 1/4 of Section 8, and NW 1/4 of Section 9, and SW 1/4 of Section 4, T 2 S, R 11 E

Gila Salt River Base and Meridian, Arizona.

The locality of this claim with reference to some natural object or permanent monument and additional information (if any) concerning its locality are as follows: 1,200" N of the SW section corner of section 4, T 2 S, R 11 E

\_\_\_\_\_ The above information is shown on the attached map.

DATED AND POSTED on the ground this 3rd day of September, 2017.

LOCATOR(s)  AGENT

Print Name(s) Steve Karolyi

Signature(s)

Form MCF100  
Revised July 2014

AMC 445618

**MINING CLAIM MAP**

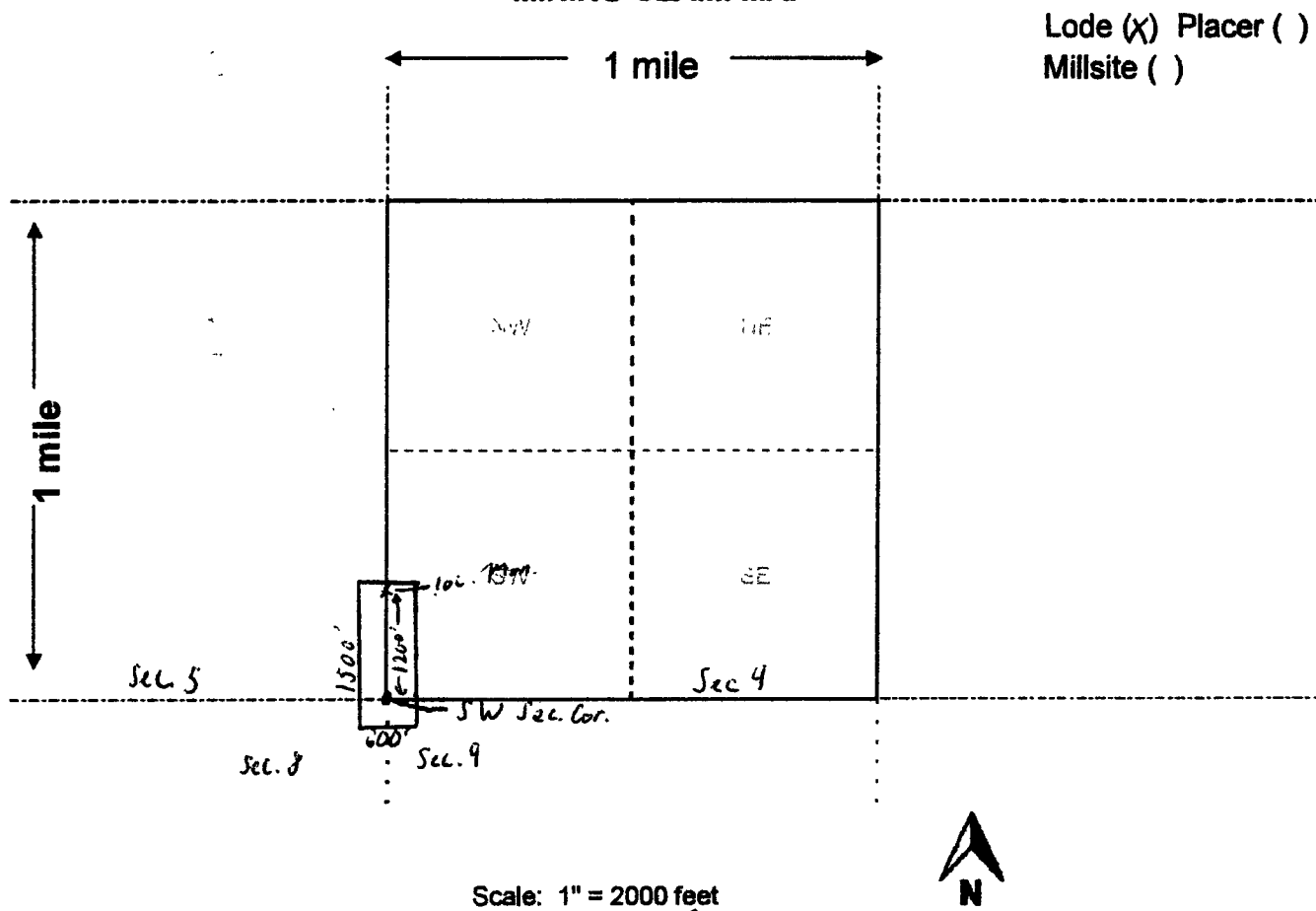

Lode (X) Placer ( )  
Millsite ( )

Scale: 1" = 2000 feet

1. The above map depicts the Gold Pass #1 mining claim, which is located in Section (s) 4, 5, 8, 9, Township 2 S, Range 11 E, Gila and Salt River Base and Meridian, \_\_\_\_\_ County, Arizona. Total claim acreage is \_\_\_\_\_

2. The type of corner and location monuments used are as follows: 2x2x4 Wooden Posts With Inscribed Metal Tags

3. The bearings and distances in degrees and feet between claim corners and to a public land survey monument are as depicted on the map.

4. If the claim is a placer or millsite claim with exterior limits conforming to legal subdivisions of the public survey, provide a legal description of the claim \_\_\_\_\_

RECEIVED  
 BLNAZ STATE OFFICE  
 PHOENIX, ARIZONA  
 2011 SEP - 15 P 2:50

Form MCF100a  
Revised July 2014

When Recorded Return To:  
Steve Karolyi  
PO Box 74353  
Phoenix, AZ 85087

**LOCATION NOTICE FOR LODE MINING CLAIM**

Amendment BLM Serial # \_\_\_\_\_

NOTICE IS HEREBY GIVEN that the Gold Pass #2  
\_\_\_\_\_ lode mining claim has been located  
by Steve Karolyi whose current mailing  
address is PO Box 74353  
Phoenix, AZ 85087

BLM  
Date  
Stamp  
  
RECEIVED  
BLM AZ STATE OFFICE  
2017 SEP - 1 P 2:50  
PHOENIX, ARIZONA

The general course of this claim is North - South and it is situated in Pinal  
County, Arizona. This claim is 1500 feet in length and 600 feet in width.

20.66 Total Claim Acreage. This claim runs from the location monument on which this location notice  
is posted on the centerline of the claim approximately 300 feet in a East direction to the East  
end line and 50 feet in a North direction to the North end line. This claim is marked by six  
monuments, one at each corner and one at the center of each end line of the claim.

The location monument on which this notice is posted is situated within Section 4, Township 2  
S, Range 11 E, Gila Salt River Base and Meridian, Arizona and this claim encompasses portions  
of the following quarter section(s), section(s), Township(s) and Range(s) NW 1/4 of Section 9  
and SW 1/4 of Section 4, T 2 S, R 11 E

Gila Salt River Base and Meridian, Arizona.

The locality of this claim with reference to some natural object or permanent monument and additional information  
(if any) concerning its locality are as follows: 1,200" N of and 600" E of the SW section corner  
of section 4, T 2 S, R 11 E

\_\_\_\_\_ The above information is shown on the attached map.

DATED AND POSTED on the ground this 3rd day of September, 2017.

LOCATOR(s)  AGENT

Print Name(s) Steve Karolyi

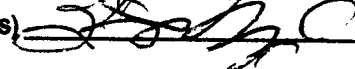
Signature(s) 

Form MCF100  
Revised July 2014

This form is available from the Arizona Geological Survey and may be reproduced.

AMC445619

**MINING CLAIM MAP**

Lode (x) Placer ( )  
Millsite ( )

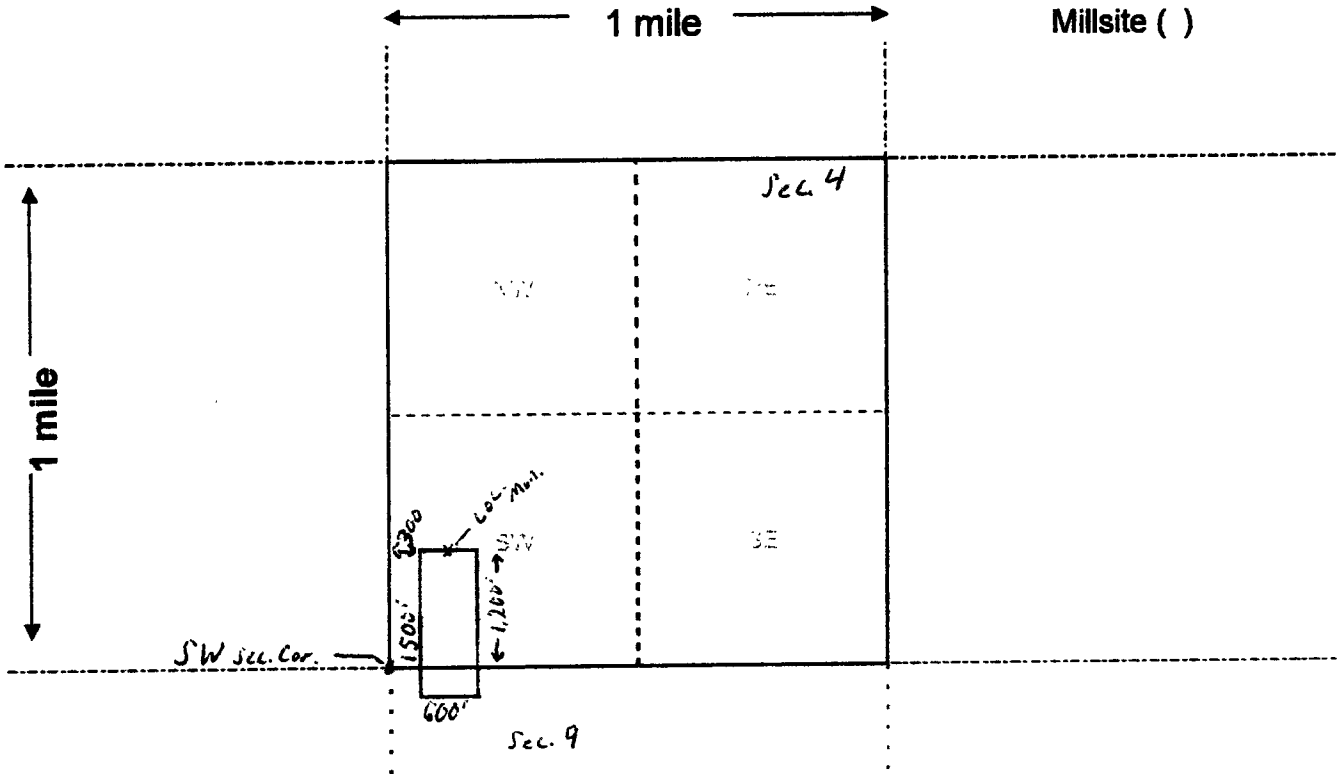

Scale: 1" = 2000 feet



1. The above map depicts the Gold Pass #2 mining claim, which is located in Section (s) 4 and 9, Township 2 S, Range 11 E, Gila and Salt River Base and Meridian, \_\_\_\_\_ County, Arizona. Total claim acreage is \_\_\_\_\_

2. The type of corner and location monuments used are as follows: 2x2x4 Wooden Posts With Inscribed Metal Tags

3. The bearings and distances in degrees and feet between claim corners and to a public land survey monument are as depicted on the map.

4. If the claim is a placer or millsite claim with exterior limits conforming to legal subdivisions of the public survey, provide a legal description of the claim \_\_\_\_\_

RECEIVED  
 BLM ARIZONA STATE OFFICE  
 DENVER, ARIZONA  
 SEP 1 P 2: 50

Form MCF100a  
Revised July 2014

When Recorded Return To:  
Steve Karolyi  
PO Box 74353  
Phoenix, AZ 85087

**LOCATION NOTICE FOR LODE MINING CLAIM**

Amendment BLM Serial # \_\_\_\_\_

NOTICE IS HEREBY GIVEN that the Gold Pass #3  
\_\_\_\_\_ lode mining claim has been located  
by Steve Karolyi whose current mailing  
address is PO Box 74353  
Phoenix, AZ 85087

RECEIVED  
BLM ARIZONA STATE OFFICE  
2011 SEP - 7 P 2:51  
PHOENIX, ARIZONA  
BLM  
Date  
Stamp

The general course of this claim is North - South and it is situated in Pinal  
County, Arizona. This claim is 1500 feet in length and 600 feet in width.

20.66 Total Claim Acreage. This claim runs from the location monument on which this location notice  
is posted on the centerline of the claim approximately 300 feet in a East direction to the East  
end line and 50 feet in a North direction to the North end line. This claim is marked by six  
monuments, one at each corner and one at the center of each end line of the claim.

The location monument on which this notice is posted is situated within Section 4, Township 2  
S, Range 11 E, Gila Salt River Base and Meridian, Arizona and this claim encompasses portions  
of the following quarter section(s), section(s), Township(s) and Range(s) NW 1/4 of Section 9  
and SW 1/4 of Section 4, T 2 S, R 11 E

Gila Salt River Base and Meridian, Arizona.

The locality of this claim with reference to some natural object or permanent monument and additional information  
(if any) concerning its locality are as follows: 1,200" N of and 1,200" E of the SW section corner  
of section 4, T 2 S, R 11 E

\_\_\_\_\_ The above information is shown on the attached map.

DATED AND POSTED on the ground this 3rd day of September, 2017.

LOCATOR(s)  AGENT

Print Name(s) Steve Karolyi

Signature(s) \_\_\_\_\_

Form MCF100  
Revised July 2014

This form is available from the Arizona Geological Survey and may be reproduced.

AMC445620



**MINING CLAIM MAP**

Lode (X) Placer ( )  
Millsite ( )

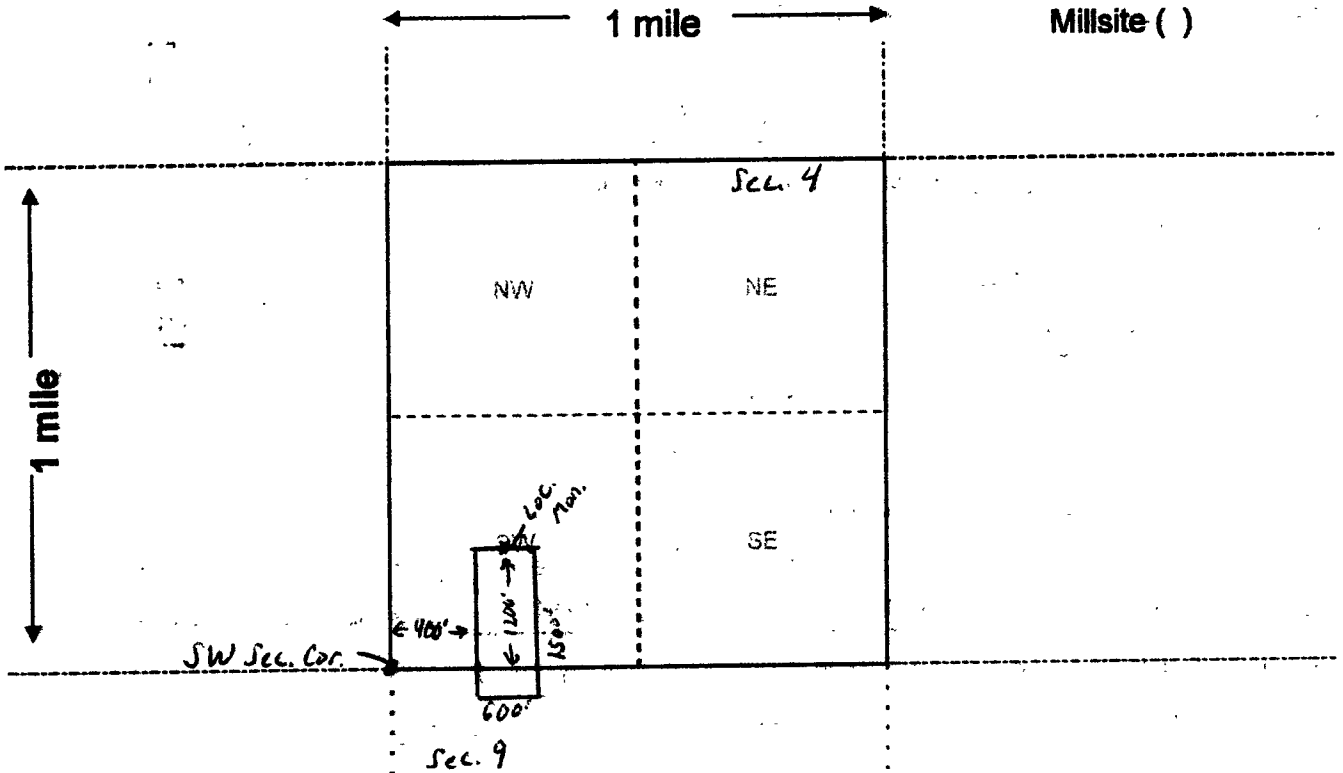

Scale: 1" = 2000 feet



1. The above map depicts the Gold Pass #3 mining claim, which is located in Section (s) 4 and 9, Township 2 S, Range 11 E, Gila and Salt River Base and Meridian, \_\_\_\_\_ County, Arizona. Total claim acreage is \_\_\_\_\_

2. The type of corner and location monuments used are as follows: 2x2x4 Wooden Posts With Inscribed Metal Tags

3. The bearings and distances in degrees and feet between claim corners and to a public land survey monument are as depicted on the map.

4. If the claim is a placer or millsite claim with exterior limits conforming to legal subdivisions of the public survey, provide a legal description of the claim \_\_\_\_\_

RECEIVED  
 BLM  
 AZ STATE OFFICE  
 2017 SEP - 17 P 2:51  
 PHOENIX, ARIZONA

Form MCF100a  
Revised July 2014

When Recorded Return To:  
Steve Karolyi  
PO Box 74353  
Phoenix, AZ 85087

**LOCATION NOTICE FOR LODE MINING CLAIM**

Amendment BLM Serial # \_\_\_\_\_

NOTICE IS HEREBY GIVEN that the Gold Pass #4  
\_\_\_\_\_ lode mining claim has been located  
by Steve Karolyi whose current mailing  
address is PO Box 74353  
Phoenix, AZ 85087

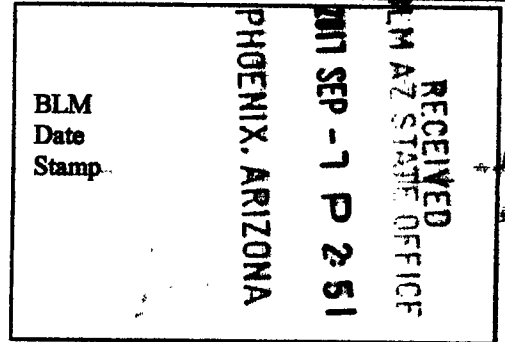

The general course of this claim is North - South and it is situated in Pinal  
County, Arizona. This claim is 1500' feet in length and 600 feet in width.

20.66 Total Claim Acreage. This claim runs from the location monument on which this location notice  
is posted on the centerline of the claim approximately 300' feet in a East direction to the East  
end line and 50 feet in a North direction to the North end line. This claim is marked by six  
monuments, one at each corner and one at the center of each end line of the claim.

The location monument on which this notice is posted is situated within Section 4, Township 2  
S, Range 11 E, Gila Salt River Base and Meridian, Arizona and this claim encompasses portions  
of the following quarter section(s), section(s), Township(s) and Range(s) NW 1/4 of Section 9  
and SW 1/4 of Section 4, T 2 S, R 11 E

Gila Salt River Base and Meridian, Arizona.

The locality of this claim with reference to some natural object or permanent monument and additional information  
(if any) concerning its locality are as follows: 1,200" N of and 1,800" E of the SW section corner  
of section 4, T 2 S, R 11 E

\_\_\_\_\_ The above information is shown on the attached map.

DATED AND POSTED on the ground this 3rd day of September, 2017.

LOCATOR(s)  AGENT

Print Name(s) Steve Karolyi

Signature(s)

Form MCF100  
Revised July 2014

This form is available from the Arizona Geological Survey and may be reproduced.

AMC445621

**MINING CLAIM MAP**

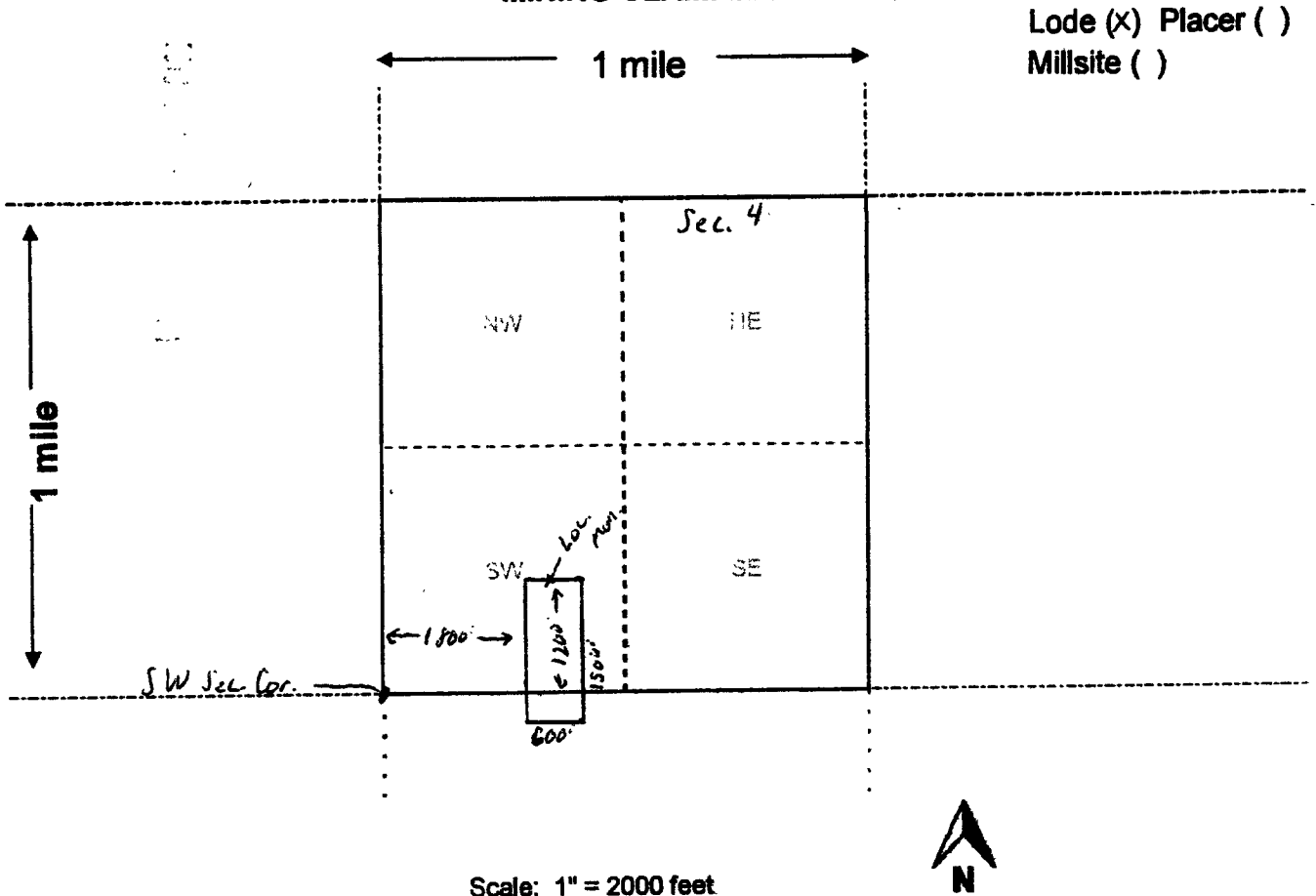

Lode (x) Placer ( )  
Millsite ( )

Scale: 1" = 2000 feet

1. The above map depicts the Gold Pass #4 mining claim, which is located in Section (s) 4 and 9, Township 2 S, Range 11 E, Gila and Salt River Base and Meridian, \_\_\_\_\_ County, Arizona. Total claim acreage is \_\_\_\_\_

2. The type of corner and location monuments used are as follows: 2x2x4 Wooden Posts With Inscribed Metal Tags

3. The bearings and distances in degrees and feet between claim corners and to a public land survey monument are as depicted on the map.

4. If the claim is a placer or millsite claim with exterior limits conforming to legal subdivisions of the public survey, provide a legal description of the claim \_\_\_\_\_

RECEIVED  
 ELMA STATE OFFICE  
 PHOENIX, ARIZONA  
 2011 SEP - 7 PM 2:51

Form MCF100a  
Revised July 2014

Input Parameters for Geographic Report with Land

System Id = CR

Admin State = AZ

Geo State =

Casetype Begins With

Case Disp Txt =

Mer Twp Rng = 14 0020S 0110E

Section Begins With 005, 008, 009, 999

Mtrs =

Commodity =

Commodity Txt =

Pending Org =

Pend Org Decode =

Total Rows Returned: 6

RUN TIME: 09:08 AM

Adm State: AZ

UNITED STATES DEPARTMENT OF INTERIOR  
BUREAU OF LAND MANAGEMENT  
GEOGRAPHIC REPORT WITH LAND  
Sorted by Serial Number

RUN DATE: 04/24/2018

Page 1 of 1

Serial Number: AZA 033339

Total Case Acres: 16,761.000

<u>Casetype</u>	<u>Case Disp</u>	14	0020S	0110E	<u>Sect</u>	<u>Sur Typ</u>	<u>Sur Num</u>	<u>Suff</u>	<u>Subdivision</u>	<u>Act Pend</u>
231110	AUTHORIZED				005	ALIQ LOTS			SWNW; 3,4;	

Serial Number: AZA 036581

Total Case Acres: 198.500

<u>Casetype</u>	<u>Case Disp</u>	14	0020S	0110E	<u>Sect</u>	<u>Sur Typ</u>	<u>Sur Num</u>	<u>Suff</u>	<u>Subdivision</u>	<u>Act Pend</u>
282107	AUTHORIZED				008	ALIQ			N2SW,SWSW,NWSE;	
					009	ALIQ			NENE,S2NE,SENW;	
									N2;	

Serial Number: AZPHX 0053144

Total Case Acres: 345.790

<u>Casetype</u>	<u>Case Disp</u>	14	0020S	0110E	<u>Sect</u>	<u>Sur Typ</u>	<u>Sur Num</u>	<u>Suff</u>	<u>Subdivision</u>	<u>Act Pend</u>
284200	AUTHORIZED				005	PROT		1	NWNWNW;	

Input Parameters for Geographic Report with Land

System Id = CR

Admin State = AZ

Geo State =

Casetype Begins With

Case Disp Txt = AUTHORIZED, CANCELLED, EXPIRED, PENDING, REJECTED, VOID, WITHDRAWN

Mer Twp Rng =

Section =

Mtrs = 14 0020S 0110E 004, 14 0020S 0110E 999, 14 0050N 0080W 014, 14 0050N 0080W 023, 14 0050N 0080W 999, 14 0100N 0020E 020, 14 0100N 0020E 999, 14 0130N 0020E 030, 14 0130N 0020E 999

Commodity =

Commodity Txt =

Pending Org =

Pend Org Decode =

Total Rows Returned: 9



RUN TIME: 11:19 AM

UNITED STATES DEPARTMENT OF INTERIOR  
BUREAU OF LAND MANAGEMENT  
GEOGRAPHIC REPORT WITH LAND  
Sorted by Serial Number

RUN DATE: 09/13/2017  
Page 2 of 2

Adm State: AZ

293200 EXPIRED 020 FF PORTION OF;

Serial Number: AZA 033672  
Total Case Acres: 1.000

<u>Casetype</u>	<u>Case Disp</u>	14	0100N	0020E	<u>Sect</u>	<u>Sur Typ</u>	<u>Sur Num</u>	<u>Suff</u>	<u>Subdivision</u>	<u>Act Pend</u>
293200	EXPIRED				020	FF			PORTION OF;	

Serial Number: AZA 033821  
Total Case Acres: 1.000

<u>Casetype</u>	<u>Case Disp</u>	14	0100N	0020E	<u>Sect</u>	<u>Sur Typ</u>	<u>Sur Num</u>	<u>Suff</u>	<u>Subdivision</u>	<u>Act Pend</u>
293200	EXPIRED				020	FF			PORTION OF;	

Serial Number: AZA 037203  
Total Case Acres: 1.000

<u>Casetype</u>	<u>Case Disp</u>	14	0050N	0080W	<u>Sect</u>	<u>Sur Typ</u>	<u>Sur Num</u>	<u>Suff</u>	<u>Subdivision</u>	<u>Act Pend</u>
380913	AUTHORIZED				023	FF			E2;	



# TOWNSHIP 2 SOUTH RANGE 11 EAST OF THE GILA AND SALT RIVER MERIDIAN, ARIZONA

PINAL COUNTY  
LOMER SONORAN / TUCSON FIELD OFFICE

T 1S  
R 11E R 12E

STATUS OF PUBLIC DOMAIN  
LAND AND MINERAL TITLES

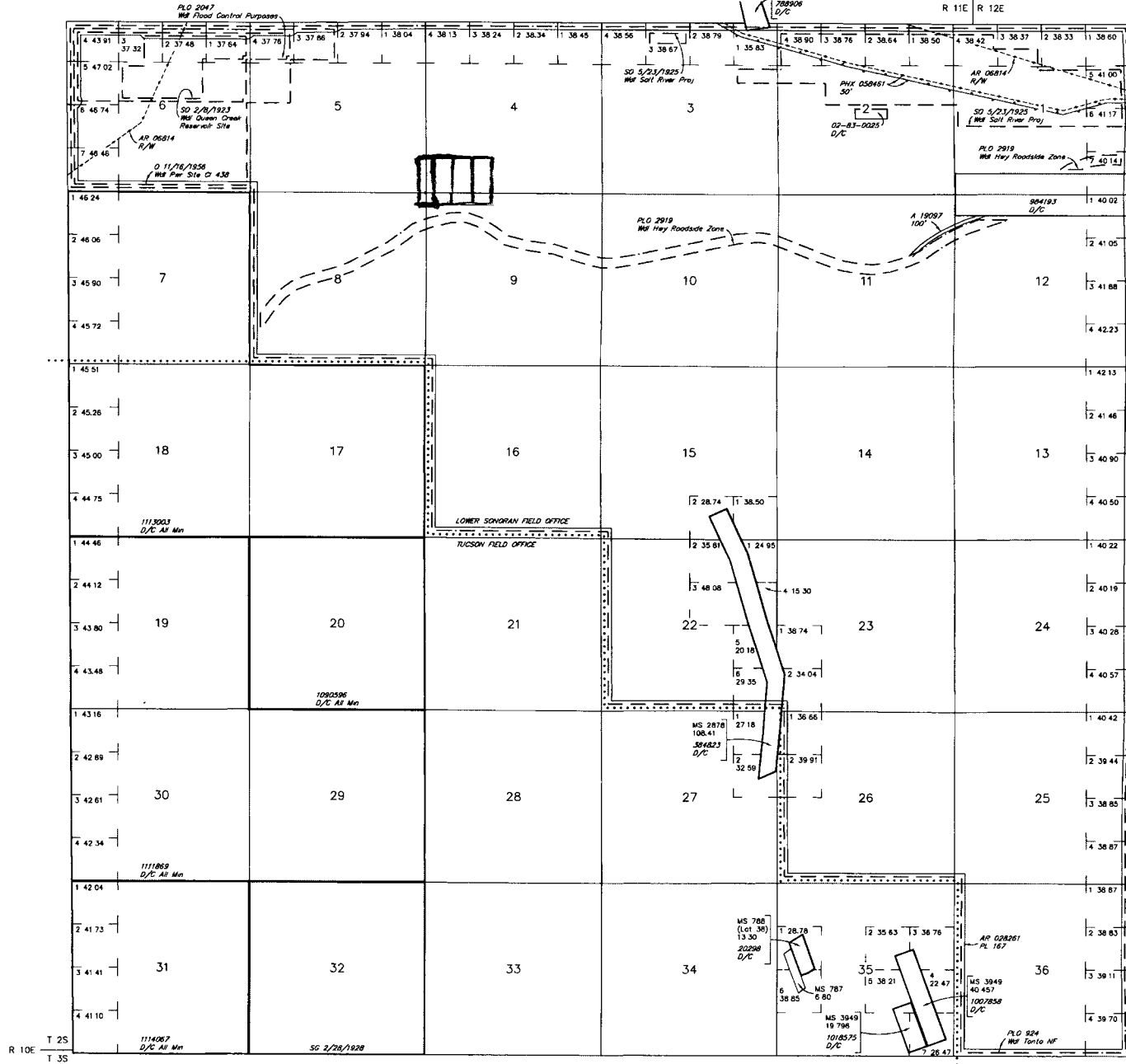

INDEX TO SEGREGATED TRACTS				
RESURVEY TRACT NO	T	R	SEC	SUBDIVISION

FOR ORDERS AFFECTING DISPOSAL OR USE OF UNIDENTIFIED LANDS WITHDRAWN FOR CLASSIFICATION, MINERALS, WATER AND/OR OTHER PUBLIC PURPOSES, REFER TO INDEX OF MISCELLANEOUS DOCUMENTS

MDS 596 NE  
597 SE

PHX 05.3144 R/W RR & Station 200'  
Sec 1 S1/2S1/2N1/2, N1/2S1/2  
Sec 2 N1/2  
Sec 3 NE1/4NE1/4  
Sec 5 NW1/4NW1/4NW1/4  
Sec 6 NE1/4, SE1/4NW1/4, SW1/4

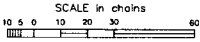

**WARNING STATEMENT**  
This plat is the Bureau's Record of Title, and should be used only as a graphic display of the township survey data. Recordation does not reflect title changes which may have been affected by lateral movements of rivers or other bodies of water. Refer to the cadastral surveys for official survey information.

Let 331210"N  
Long 11110957"W

CURRENT TO	NW	GSR Mer
5-9-2011	ACAD	T 2 S
		R 11 E





# TOWNSHIP 13 NORTH RANGE 2 EAST OF THE GILA AND SALT RIVER MERIDIAN, ARIZONA

YAVAPAI COUNTY  
HASSAYAMPA FIELD OFFICE

T 14N  
R 2E R 3E

STATUS OF PUBLIC DOMAIN  
LAND AND MINERAL TITLES

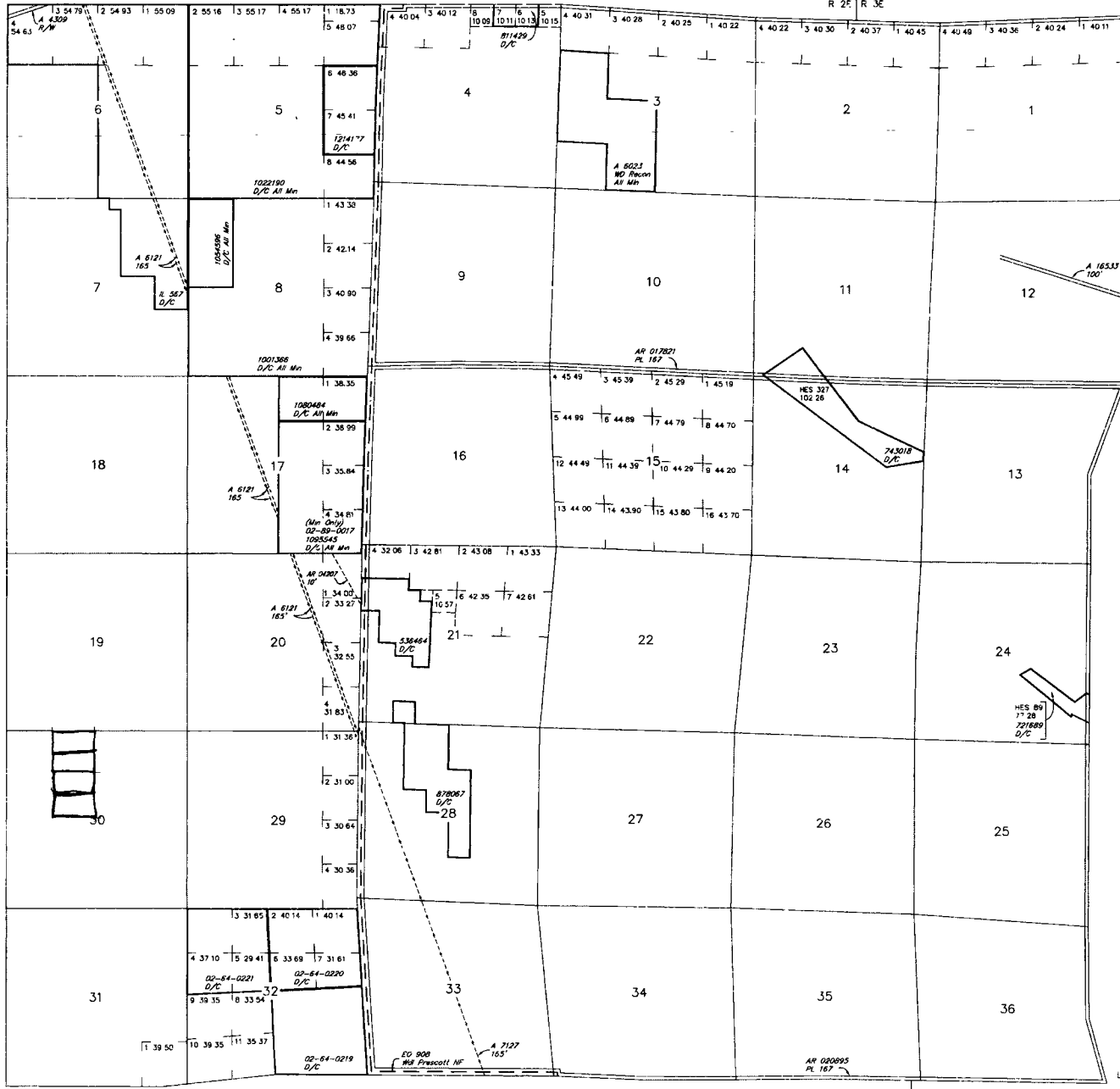

INDEX TO SEGREGATED TRACTS				
RESURVEY	ORIGINAL SURVEY			
TRACT NO	T	R	SEC	SUBDIVISION

FOR ORDERS AFFECTING DISPOSAL OR USE OF UNIDENTIFIED LANDS WITHDRAWN FOR CLASSIFICATION, MINERALS, WATER AND/OR OTHER PUBLIC PURPOSES, REFER TO INDEX OF MISCELLANEOUS DOCUMENTS

A 18068 R/W  
Sec 6 Lot 3, E1/2E1/2W1/2, SW1/4SE1/4  
Sec 7 NE1/4, NW2NE1/4SE1/4

Lat 34°27'25"N

CURRENT TO	BT	GSR Mer
7-18-2008	ACAD	T 13 N R 2 E

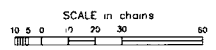

T 12N  
WARNING STATEMENT  
This plot is the Bureau's Record of Title, and should be used only as a graphic display of the Township survey data. Records herein do not reflect title changes which may have been effected by lateral movements of rivers or other bodies of water. Refer to the cadastral surveys for official survey information.



**MINE FINDER GOLD**

Ranger Gold Exploration

P.O. Box 74353

Phoenix, AZ 85087



U.S. Department of Interior BLM  
One North Central Ave suite 800  
Phoenix, AZ 85004

PHOENIX, ARIZONA

2017 SEP - 7 P 2:49

RECEIVED  
BLM AZ STATE OFFICE